The Progressive Music Series

Book One

Silver, Burdett and Company

Winifred Huff

THE
PROGRESSIVE MUSIC SERIES

FOR BASAL USE

IN PRIMARY, INTERMEDIATE, AND GRAMMAR GRADES

BY

HORATIO PARKER
Dean of the Department of Music, Yale University

OSBOURNE McCONATHY
Director of the Department of School Music, Northwestern University

EDWARD BAILEY BIRGE
Director of Music, Public Schools, Indianapolis, Indiana

W. OTTO MIESSNER
Director of the Department of Music, State Normal School, Milwaukee, Wisconsin

BOOK ONE

SILVER, BURDETT AND COMPANY
BOSTON NEW YORK CHICAGO

THE PROGRESSIVE MUSIC SERIES

BOOK ONE, 144 pages, for second and third grades
BOOK TWO, 176 pages, for fourth and fifth grades
BOOK THREE, 208 pages, for sixth and seventh grades
BOOK FOUR, 224 pages, for eighth grade
PRIMARY SONG BOOK FOR SIGHT READING

TEACHER'S MANUALS

VOLUME I, for first, second, and third grades, with accompaniments for Book One and Primary Song Book, additional Rote Songs, Folk Dances and Singing Games
VOLUME II, for fourth and fifth grades, with accompaniments for Book Two
VOLUME III, for sixth and seventh grades, with accompaniments for Book Three

---

TABLE OF CONTENTS

BOOK ONE

PART ONE: CLASSIFIED OBSERVATION SONGS — PAGE

Chapter I. Melodies Based upon the Tonic Chord 5
Chapter II. Melodies Based upon the Tonic Chord with Neighboring Tones 11
Chapter III. Recurring Diatonic Figures, Simple 20
Chapter IV. Recurring Diatonic Figures, Varied 28
Chapter V. Melodies Progressing by Intervals 37

PART TWO: CLASSIFIED SONG STUDIES

Chapter VI. Melodies based upon the Tonic Chord 49
Chapter VII. Melodies Based upon the Tonic Chord with Neighboring Tones 54
Chapter VIII. Recurring Diatonic Figures, Simple 60
Chapter IX. Recurring Diatonic Figures, Varied 65
Chapter X. Melodies Progressing by Intervals 70

PART THREE: MISCELLANEOUS SONGS FOR SIGHT READING . . 81

PART FOUR: ROTE SONGS 113

This volume contains much original matter which is covered by the copyright of the book and must not be used without special permission

COPYRIGHT, 1914, BY SILVER, BURDETT AND COMPANY

PREFACE

THE Progressive Music Series embodies the latest ideals and aims, not only of the most successful teachers and supervisors of public school music, but also of the leading students of modern applied psychology and pedagogy. In its preparation the authors have striven to realize two ideals: to present songs carefully chosen to meet all the moods of childhood; and so to organize these songs that they will form the basis for definite instruction, out of which shall grow a lasting love for, and an intelligent appreciation of, the best in music.

The music material of the series represents the widest variety of sources. The music of the world as found in the most complete libraries of America and Europe was thoroughly reviewed; and the interest and coöperation of many of the leading composers of Europe and America were secured through personal interviews. Their contributions, written especially for the series, form a unique feature of the course. All the material was subjected to the most critical study, both in regard to its intrinsic musical worth and its adaptability to schoolroom purposes.

Book One is intended for children at that period of life when sense activity is predominant; the material selected for this book is therefore of a type which makes a definite appeal to the senses, thus insuring vivid and clear-cut images of musical ideas. The material is so organized that through repeated experience with these musical ideas the child gains those fundamental concepts of rhythm and tone upon which a sound musical education should be based. The selections include many folk songs, some new and others familiar to American school music literature, chosen because of their inherent interest and charm; original songs which are the spontaneous outgrowth of long experience with children; and a number of songs written for the series by the great living composers.

This book is planned to cover the work of the first three school years, and to be placed in the hands of the pupils at some time during the second year. The successive topics are clearly indicated, the development is definite and logical, and the material is so arranged that the book may be studied page by page. The book is divided into four parts:

Part One contains a number of classified songs, to be taught by rote. These songs, in structural arrangement and in melodic design, embody fundamental ideas which are the basis, through observation lessons, of tonal relations and of notation.

Part Two offers songs in which the same fundamental ideas occur as in Part One. In their study of these songs the children are led to recognize familiar elements in new relations.

Part Three consists of songs similar in their general content to those of the preceding parts. The musical discernment and appreciation of melodic structure acquired through the study of Parts One and Two are applied in independent sight reading.

Part Four supplies a wide variety of supplementary rote songs. While intended primarily for recreational use and for the development of musical feeling and imagination, these songs also prepare for many of the more advanced rhythmic and tonal relations which become the technical problems of succeeding grades.

Clear and definite directions for the work of the first three school years are given in the Teacher's Manual, Volume I. In addition to a complete and detailed outline, the Manual contains piano accompaniments for many of the songs in Book One, also a large number of additional rote songs, folk dances and singing games. The ready use of the Manual in connection with Book One is facilitated by means of a careful system of cross references.

The courtesy of the following authors and publishers in allowing the use of copyrighted poems is gratefully acknowledged :

Laurence Alma-Tadema for "King Baby," "Kitty Mine," "Strange Lands," and "Dance, Dance Baby." Alice Carrick Skinner for "The Clock." George Reiter Brill for "The Recipe" and "Benediction" from "Rhymes of the Golden Age." Mrs. Payne Whitney (Helen Hay) for "The Mooley Cow" from "Verses for Jock and Joan." Charles Keeler for "Baby Life" from "Elfin Songs of Sunland." The Universalist Publishing House and the author for "The Mill Wheel" by Kate Louise Brown. Henry R. Pattengill, publisher, and the author for "Feeding the Flock" and "The Pink Pig" from "Farmerkin's Farm Rhymes," by Dora H. Stockman. The Century Company for "The Song Sparrow's Toilet" by H. H. Bennett. Dana Estes & Company and the author for poems by Laura E. Richards —"Pussy Mitz and Doggie Spitz," from "The Hurdy Gurdy," and "Summer Song" from "The Piccolo." *The Outlook* and the author's family for "The Gingerbread Man" by Eva Rowland. F. A. Owen Publishing Company for "A Frown and a Smile," by Mary Bailey, from *Primary Plans*. The publishers and the author's family for "Mud Pies," from "Little Knights and Ladies," by Margaret E. Sangster, copyright, 1895, by Harper & Brothers. The publishers for "Of Things You Can Buy," by Githa Sowerby, used by permission of Hodder & Stoughton, London and New York. *The Youth's Companion* for "Winter Roses" and "Hidden Treasures," and *The Youth's Companion* and the author for "A Spring Puzzle," by Anna M. Pratt. The publishers for "The Five Toes," "Old Chang, the Crab," and "The Firefly," from "Chinese Mother Goose Rhymes," by Isaac Taylor Headland, copyright, 1900, by Fleming H. Revell Company. Rand, McNally & Company and the authors for "Sleepyhead," from "The Rhyming Ring," by Louise Ayres Garnett, and for the following poems by Wilhelmina Seegmiller —"Lady Bug," from "Little Rhymes for Little Readers," and "A Song Without Words," "Good Cheer," and "What I Like," from "Other Rhymes for Little Readers." Charles Scribner's Sons for "Four Boys," from "Rhymes and Jingles," by Mary Mapes Dodge. "Dandelion," by Abbie Farwell Brown, is used by permission of, and by special arrangement with, Houghton Mifflin Company, authorized publishers of her works.

Thanks are also due for authority to use the music of the following songs: "The Maypole Dance," used by permission, from "Folk Dances and Games," by Caroline Crawford, copyright, 1912, The A. S. Barnes Company, publishers. "The Eskimo Hunter," from "Airs of All Lands," by John Philip Sousa, published by Carl Fischer.

THE PROGRESSIVE MUSIC SERIES

BOOK ONE

PART ONE: CLASSIFIED OBSERVATION SONGS

Chapter I: Melodies Based upon the Tonic Chord

Good Morning

(T. M. p. 187)

Abbie Farwell Brown — Ernst Richter

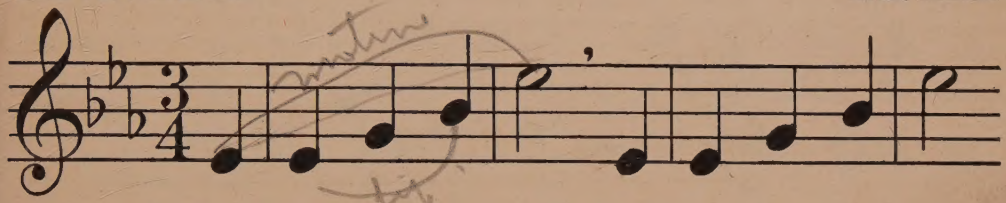

1. Good morn - ing to you! Good morn-ing to you!
2. Good morn - ing to you! Good morn-ing to you!

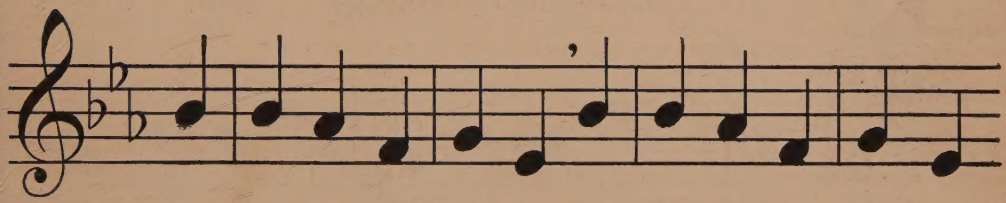

We're all in our plac-es With sun - shi - ny fac - es;
What - ev - er the weather We'll make it to - geth - er,

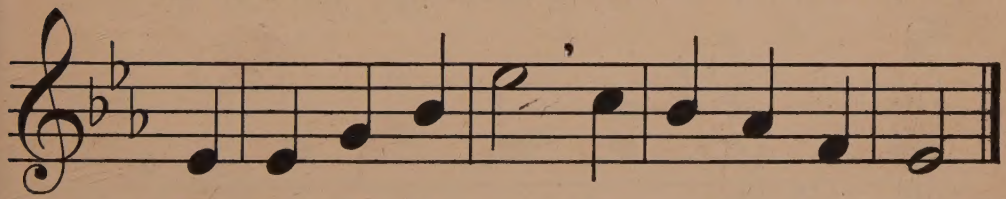

Oh, this is the way To start a new day!
In work and in play, A beau - ti - ful day!

A Good-by Song

(T. M. p. 188)

Ann Underhill

W. Otto Miessner

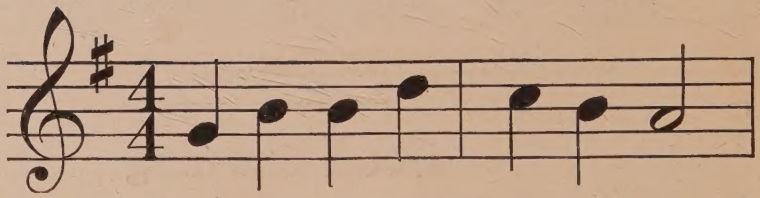

1. Let us put our books a - way,
2. Now we wish you all good night:

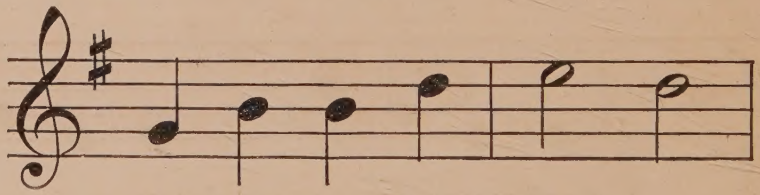

Stud - y time is o - ver.
Lov - ing thoughts go with you!

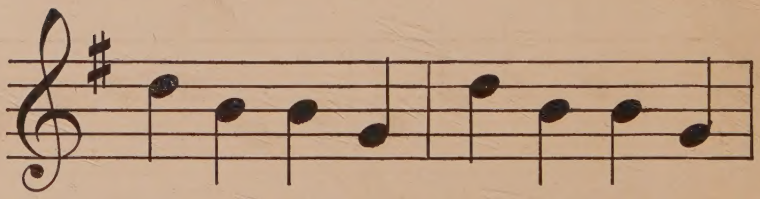

Gay - ly trip - ping Home - ward skip-ping,
Hap - py meet - ings, Mer - ry greet-ings

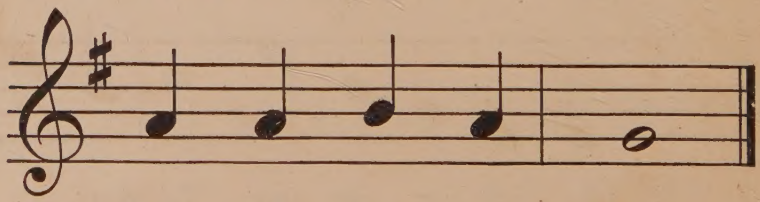

Soon we'll be at play.
In the morn - ing bright.

Fido and His Master

(T. M. p. 188)

Anna G. Whitmore — Edward B. Birge

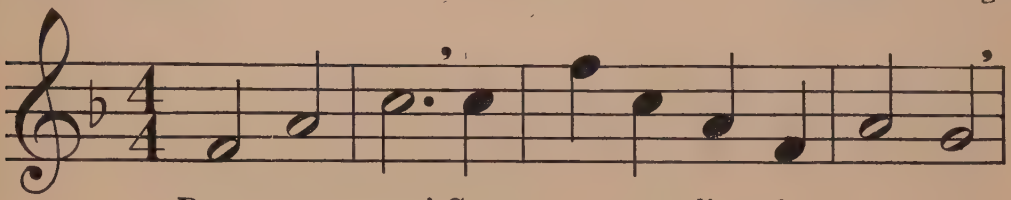

Bow, wow, wow! Come on, my lit - tle mas - ter;

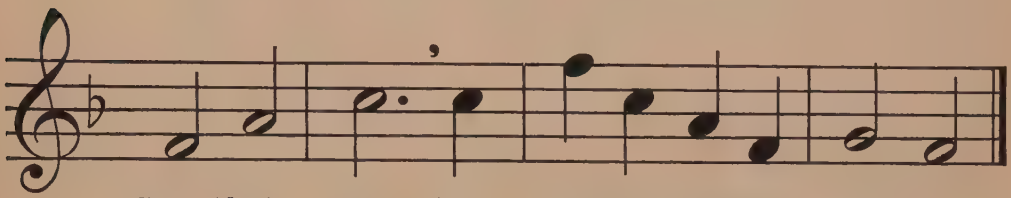

Come, let's race To see who runs the fas - ter.

Polly's Bonnet

(T. M. p. 189)

From the French — French Folk Song

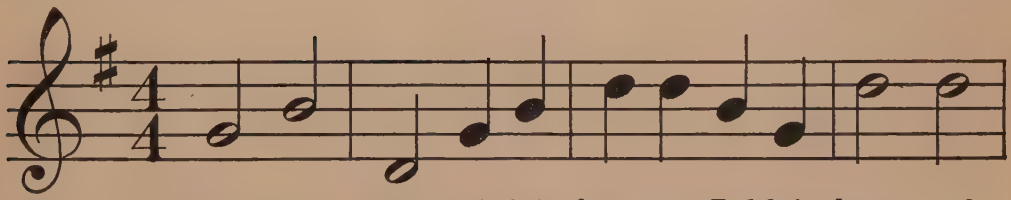

1. Have you seen Pol - ly's bon-net, Pol-ly's bon - net?
2. It is gay with a bit of feather on it;

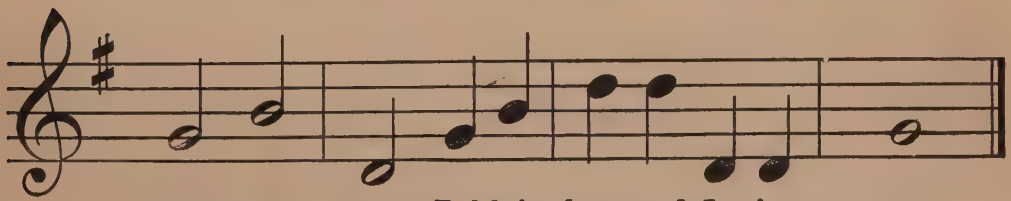

Have you seen Pol-ly's bon-net? It is new.
It is gay with a bow of rib-bon blue.

The Postman

(T. M. p. 190)

Abbie Farwell Brown

German Folk Song

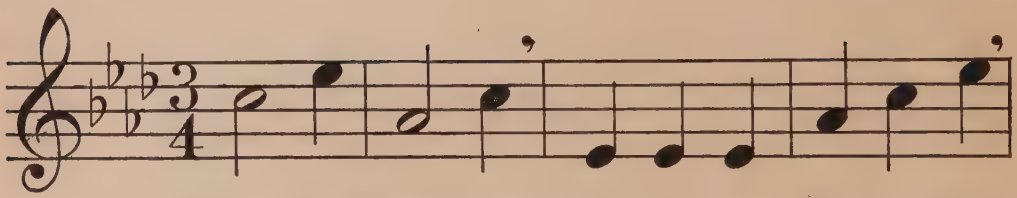

1. Post-man! Post-man! Why is he late a-gain?
2. Post-man! Post-man! Have I a let-ter, Sir?

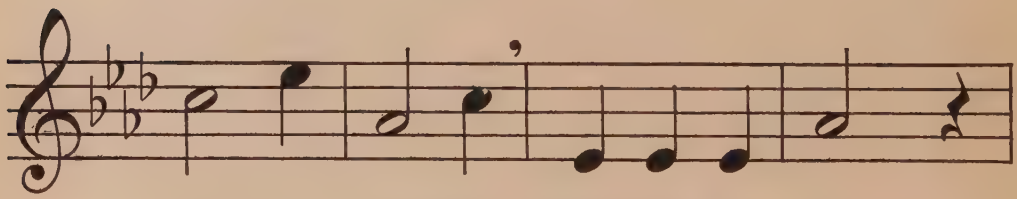

Post-man! Post-man! Where can he be?
Post-man! Post-man! Hur-ry and see!

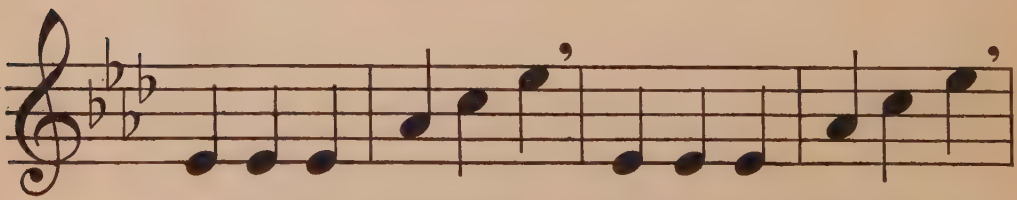

Here he comes hur-ry-ing, Here he comes scur-ry-ing.
Why are you lin-ger-ing? What are you fin-ger-ing?

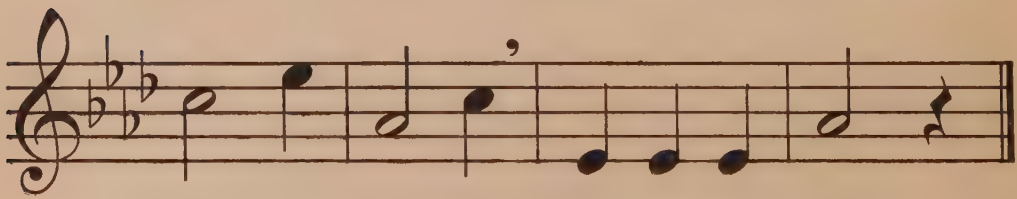

Lis-ten! Lis-ten! Yes, it is he!
Yes, Sir! Yes, Sir! That is for me!

Bubbles

(T. M. p. 189)

Clinton Scollard — Alfred G. Wathall

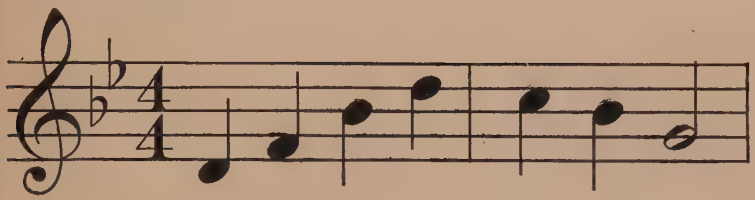

Ev - 'ry time I bub - bles blow,

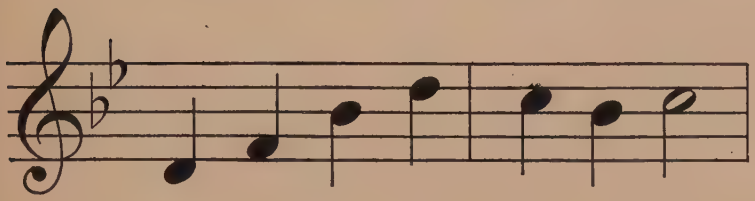

Rain - bows form and gleam and glow;

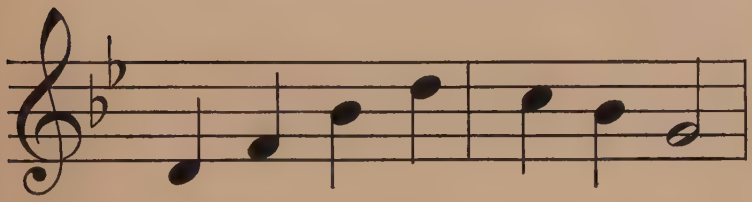

When you see them high in air,

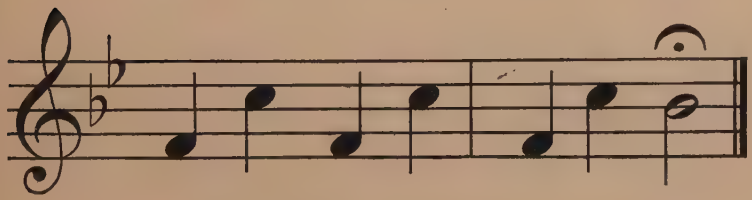

Some one's blow - ing bub-bles there!

Cherries

(T. M. p. 191)

W. Otto Miessner

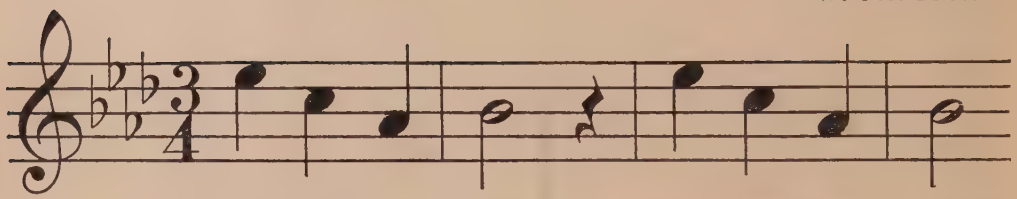

1. "Cher-ries are ripe! Cher-ries are ripe!"
2. Cher-ries are ripe, Cher-ries are ripe,

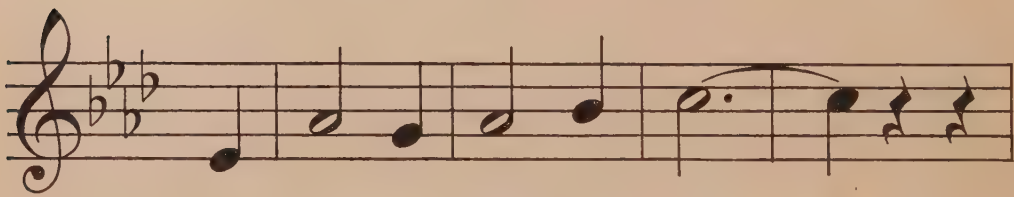

The rob-ins sang one day.
They're soft and red and sweet.

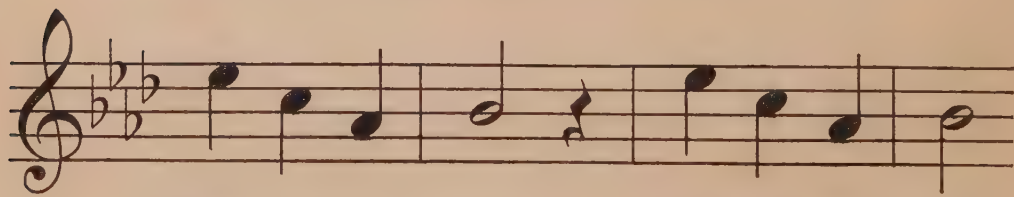

"Cher-ries are ripe! Cher-ries are ripe!"
Cher-ries are ripe, Cher-ries are ripe,

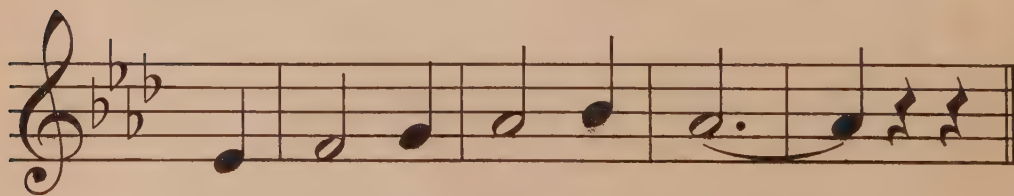

The boys and girls all say.
And we shall have a treat.

Twinkling Fireflies

(T. M. p. 192)

Anna M. Pratt

Alfred G. Wathall

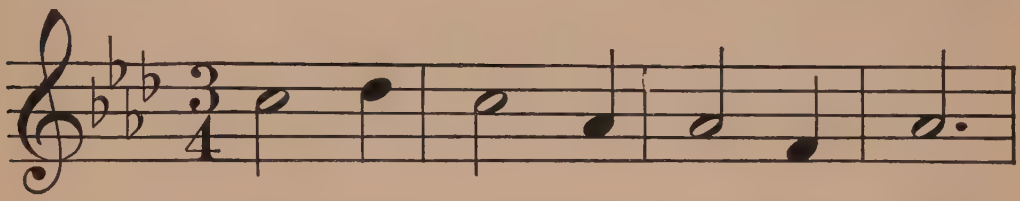

Fire - flies shi - ning in the night,

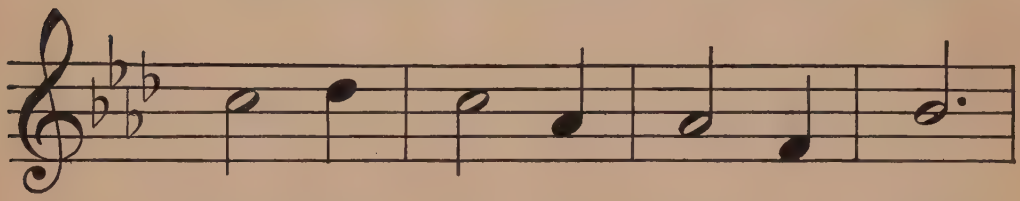

Twin - kling like the stars so bright;

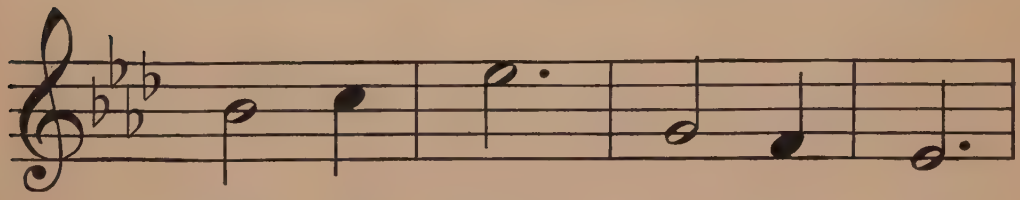

Here and there, In the air,

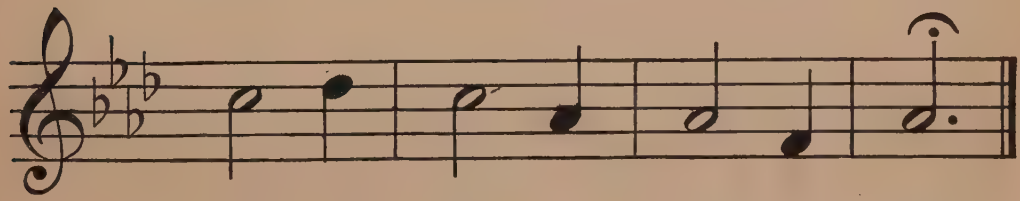

Oh, you are a pret - ty sight!

Ring a Ring o' Roses

(T. M. p. 193)

Old English Game

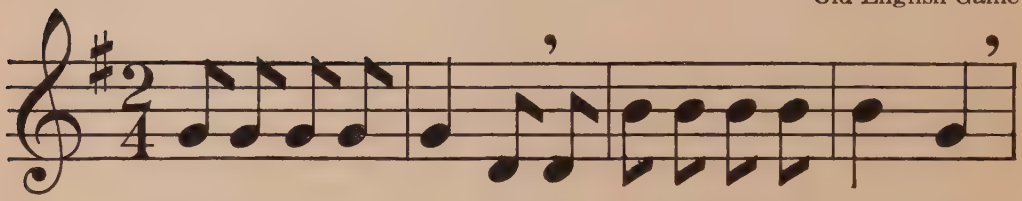

Ring a ring o' ro - ses, A pocket full of po - sies,

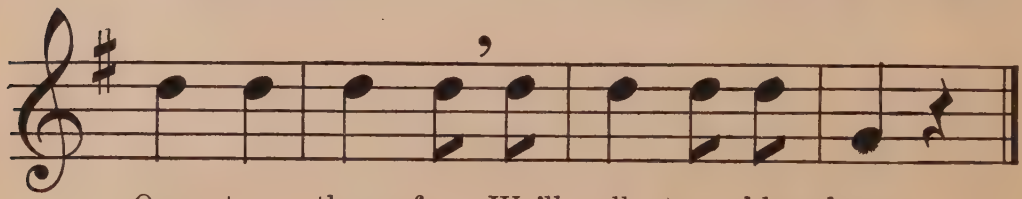

One, two, three, four, We'll all tum - ble down.

Little Brook

(T. M. p. 193)

Kate Forman

German Folk Song

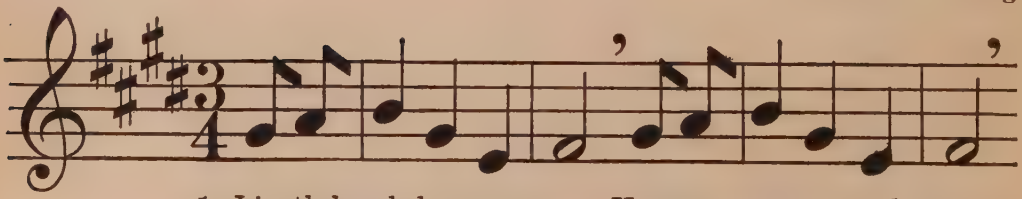

1. Lit - tle brook, how you race; How you scamper and chase;
2. Lit - tle brook, clear and bright, I can hear you at night

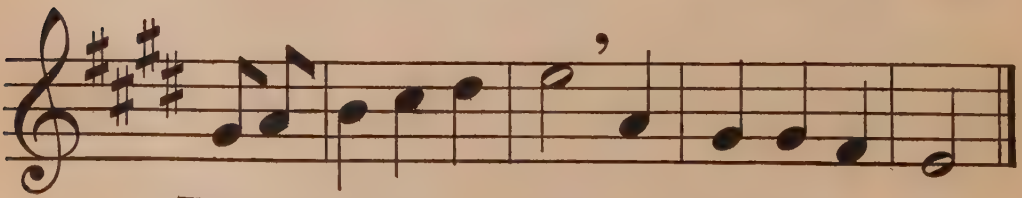

Throwing spark-lets of spray, And laugh-ing all day.
Sing-ing songs, sweet and low, As on - ward you flow.

A Little Lady

(T. M. p. 194)

Pauline Frances Camp — Edward B. Birge

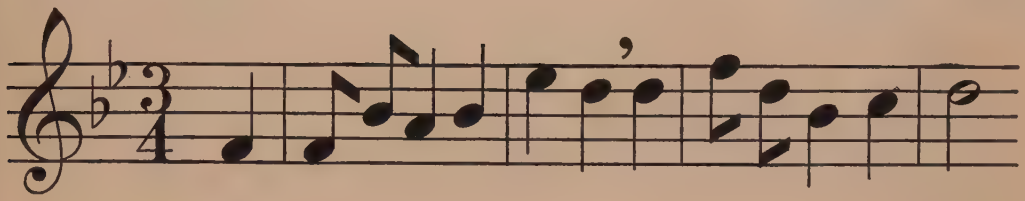

My dol - ly is a la - dy, She always is po - lite;

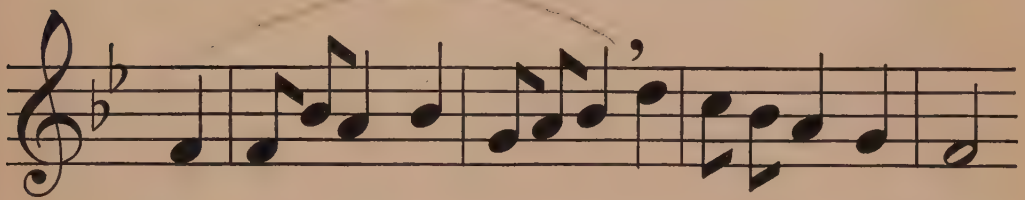

When oth-er folks are quarreling, She keeps her lips shut tight.

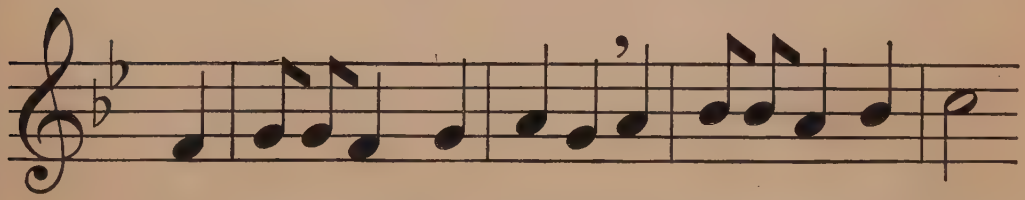

She nev-er speaks un - kind-ly, Or cries to have her way;

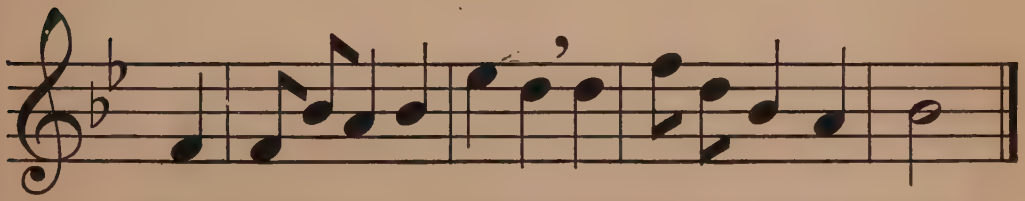

My dol - ly is a la - dy, And pleasant all the day.

The Parade

(T. M. p. 195)

Alice C. D. Riley

French Folk Song

Rat - a - plan, sol - dier man!
See them go, march-ing so!

Bands a - play - ing, Trum-pets bray-ing,
Wav - ing ban - ner, Gal - lant man-ner,

Tum - te - tum, hear the drum!
Rat - a - plan! If I can,

Fine

See the marching col - umn come!
I shall be a sol - dier man.

D.C.

Rrrrum - te - um - a - tum - er! Rolls the jol - ly drummer.

The Holiday

(T. M. p. 195)

Old English Game

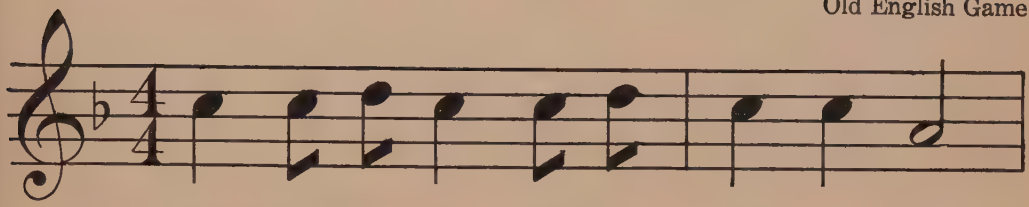

1. What shall we do when we all go out,

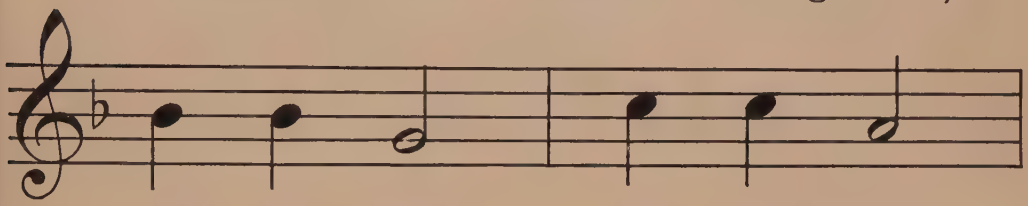

All go out, all go out?

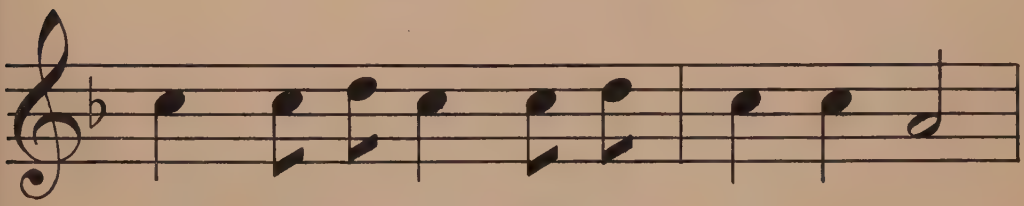

What shall we do when we all go out,

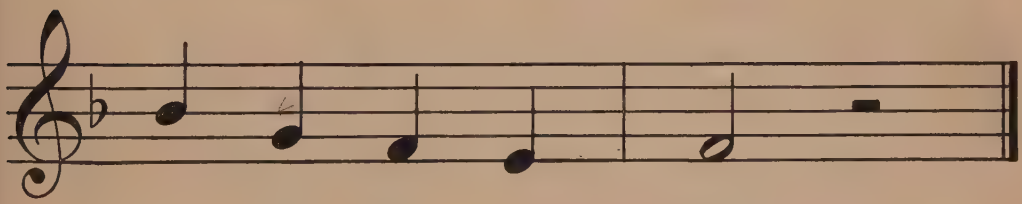

On our hol - i - day?

2. We will take our skipping ropes, etc.
3. We will take our fishing rods.
4. We will take our roller skates.
5. We will take our bicycles.

Whippoorwill

(T. M. p. 196)

Clinton Scollard — Marshall Bartholomew

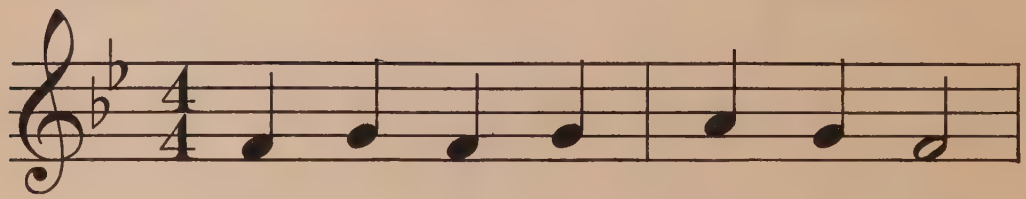

There's a cry be - hind the hill,

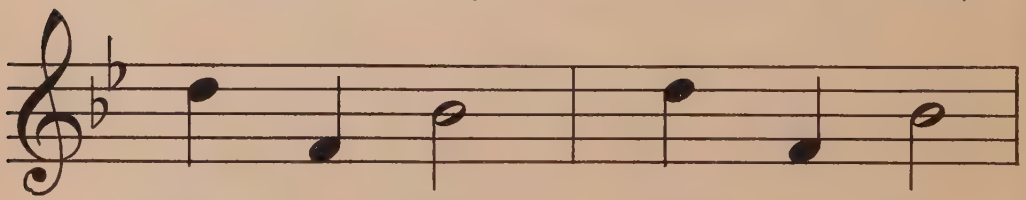

"Whip - poor - will! Whip - poor - will!"

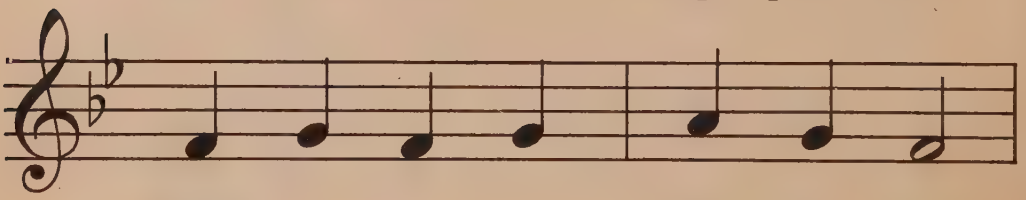

There's a cry be - hind the hill,

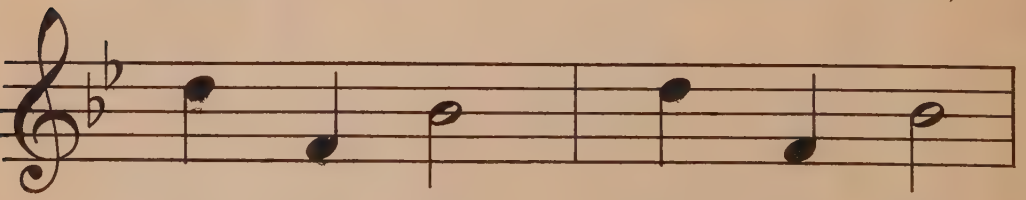

"Whip - poor - will! Whip - poor - will!"

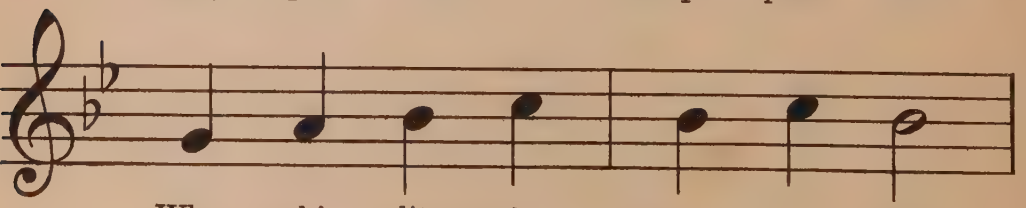

Why whip lit - tle Wil - lie so?

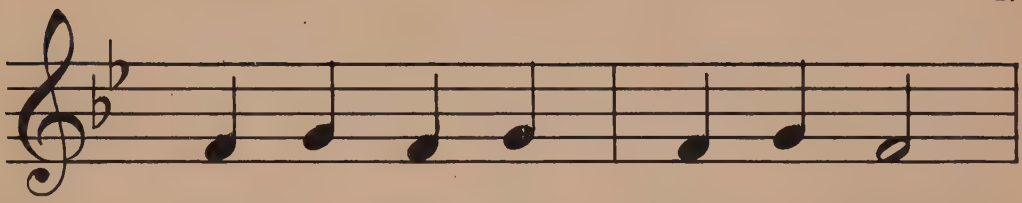

That is what I'd like to know!

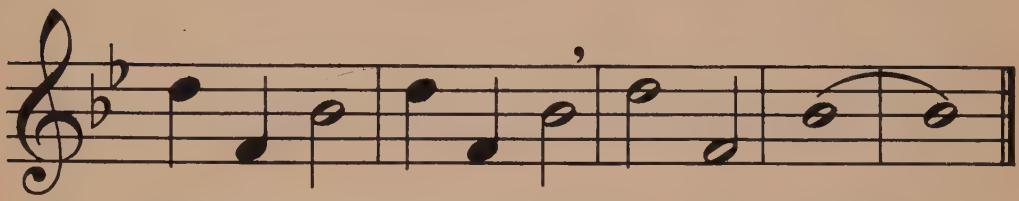

"Whip-poor-will! Whip-poor-will! Whip-poor-will!" _____

Dolly's Lullaby

(T. M. p. 197)

Virginia Baker — French Folk Song

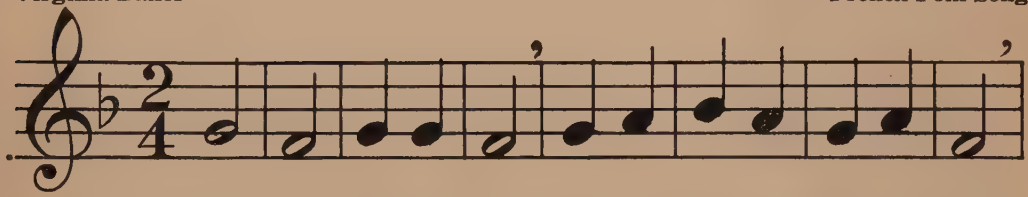

1. By - lo, Dol-ly dear, Go to sleep and do not fear;
2. By - lo, do not cry, While I sing your lul-la - by;

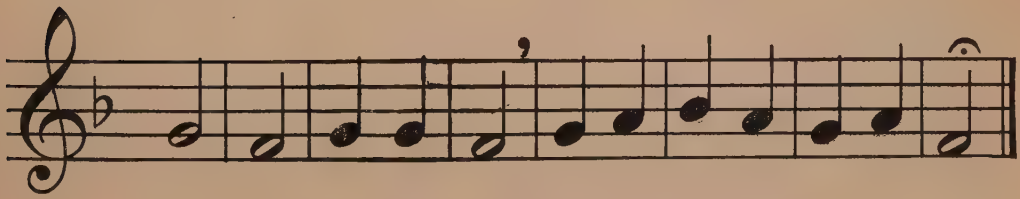

By - lo, in their nest Ba - by birds are now at rest.
By - lo, watch I'll keep, Sleep my dar-ling Dol - ly, sleep.

Lady Bug

(T. M. p. 198)

Wilhelmina Seegmiller — W. Otto Miessner

1. La - dy bug, la - dy bug, how do you do?
2. Your lit - tle chil-dren are sleep-ing so snug,

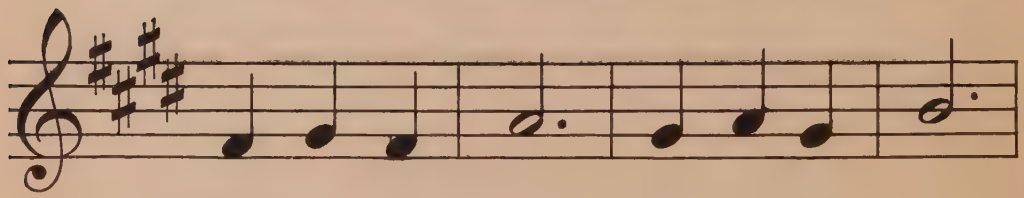

How do you do? How do you do?
Sleep - ing so snug, Sleep - ing so snug;

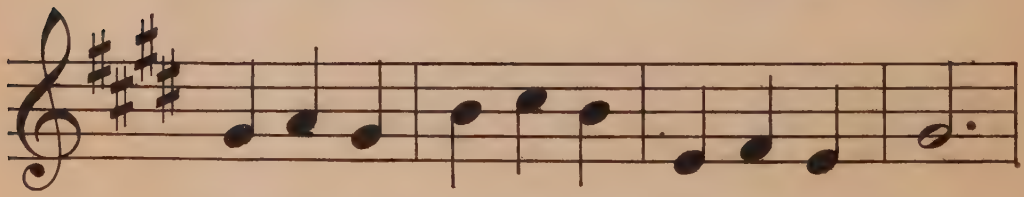

La - dy bug, la - dy bug, fly a - way, shoo!
Bet - ter go home now, you bad lit - tle bug,

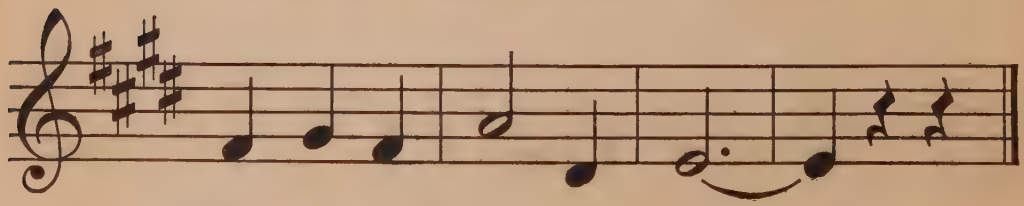

Fly a - way, fly a - way!
Bet - ter go home right now.

The Song Sparrow's Toilet

(T. M. p. 197)

H. H. Bennett — Horatio Parker

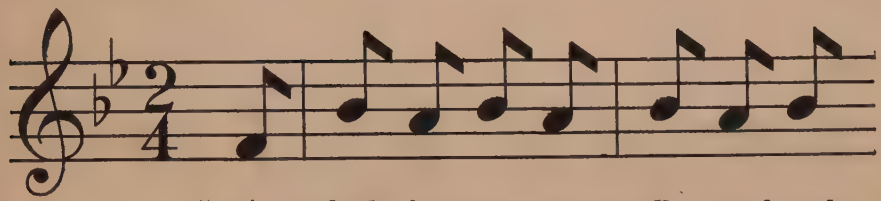

1. A splash in - to a sil - ver brook;
2. A lit - tle shake, a lit - tle tweak,

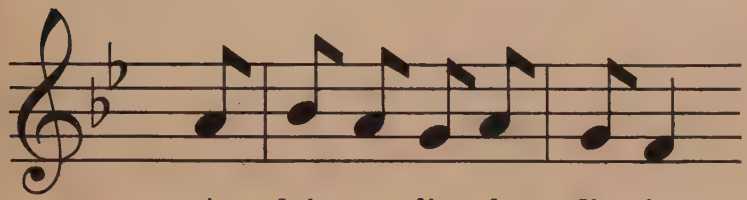

A dain - ty lit - tle dip-ping;
To stir up ev - 'ry feath-er;

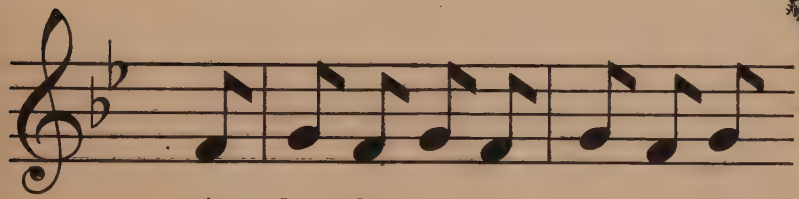

A dart in - to a qui - et nook,
A pret - ty preening with his beak

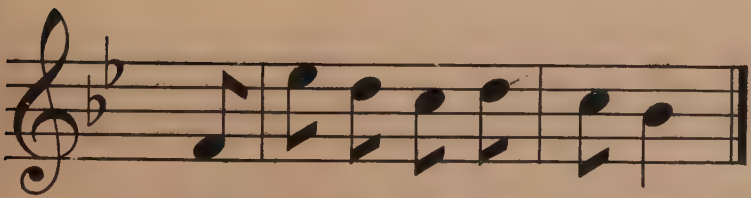

With all his feathers drip-ping.
To lay them all to - geth - er.

The Gypsy Peddler

(T. M. p. 199)

Nellie Poorman — French Folk Song

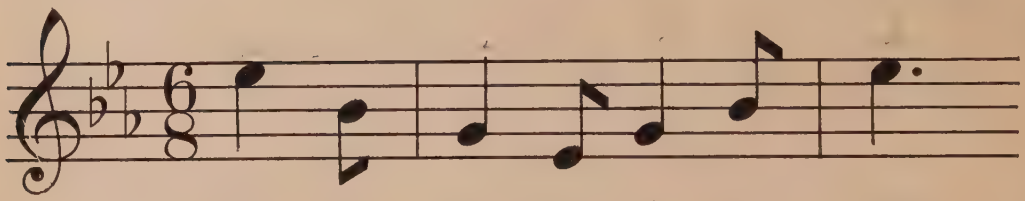

1. Gyp - sy ped - dler, tell me, pray,
2. Gyp - sy ped - dler, tell me, do,

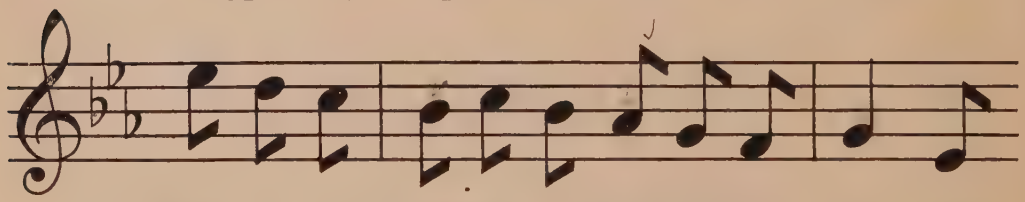

What do you car - ry a - round in your bas - ket?
What I can buy of your goods for a pen - ny.

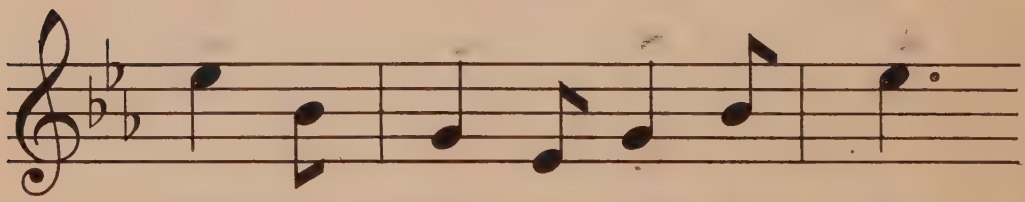

Pret - ty wares to sell to - day,
Some - thing dain - ty, some - thing new,

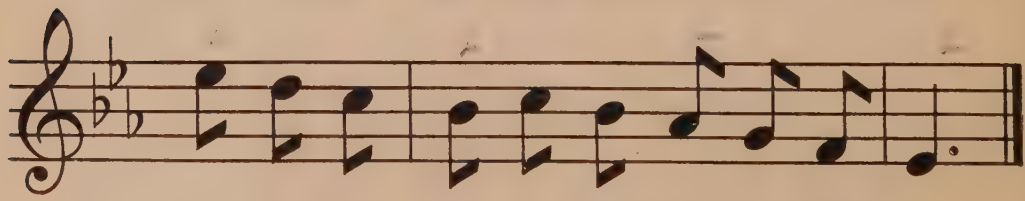

Rib - bons and lac - es and hand-ker-chiefs gay.
Bright col - ored beads or a rib - bon of blue.

The Mulberry Bush

(T. M. p. 199)

Old English Game

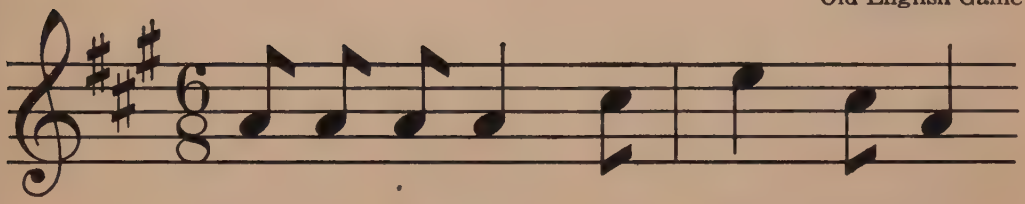

1. Here we go round the Mul - berry Bush,

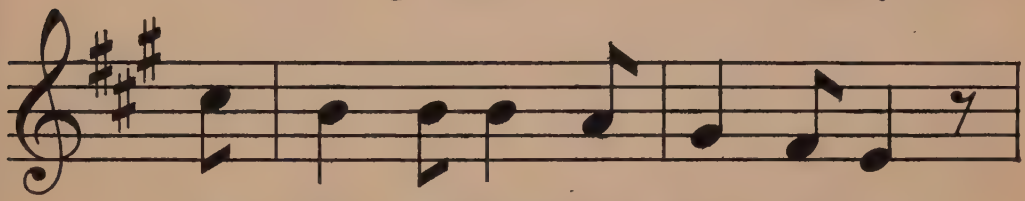

The Mul - berry Bush, the Mul - berry Bush;

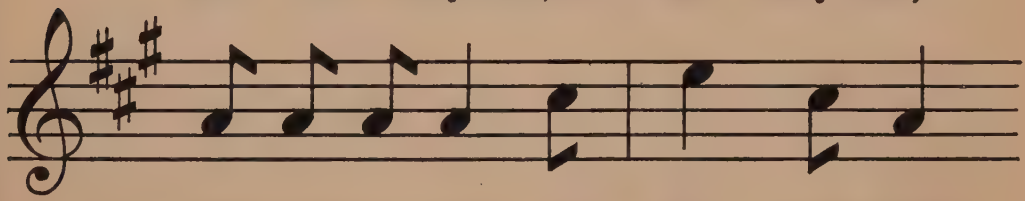

Here we go round the Mul - berry Bush,

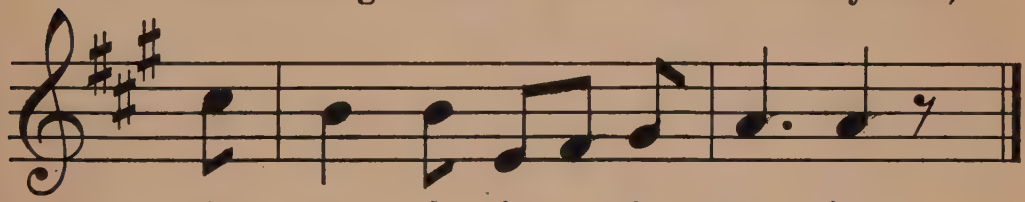

So ear - ly in ___ the morn - ing.

2. This is the way we clap our hands, etc.
3. This is the way we wash our hands.
4. This is the way we brush our hair.
5. This is the way we tie our shoes.
6. This is the way we run away.

Soldier Boys

(T. M. p. 201)

May Morgan

Osbourne McConathy

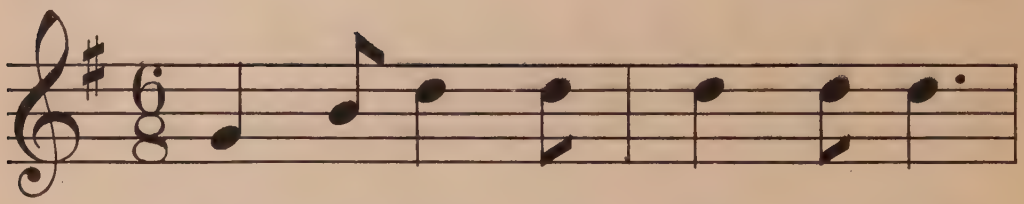

1. Hear the sound of fife and drum,
2. For - ward, chil - dren, fall in line,

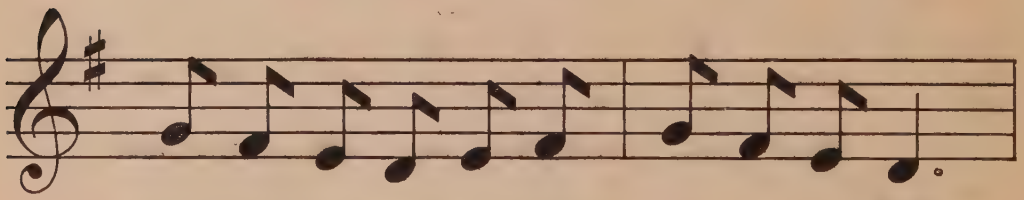

Rub - a - dub, rub - a - dub, rub - a - dub, dub.
Rub - a - dub, rub - a - dub, rub - a - dub, dub.

Down the street the sol - diers come,
Keep the step; oh, this is fine!

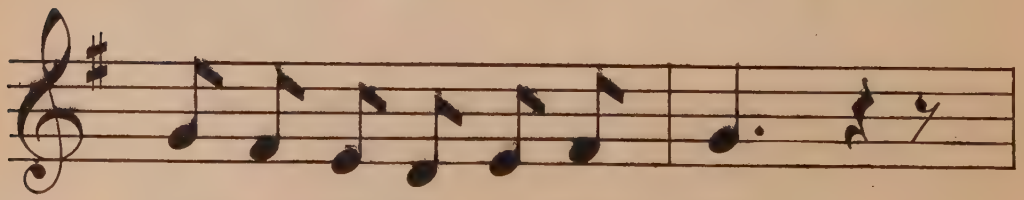

Rub - a - dub, rub - a - dub, dub.
Rub - a - dub, rub - a - dub, dub.

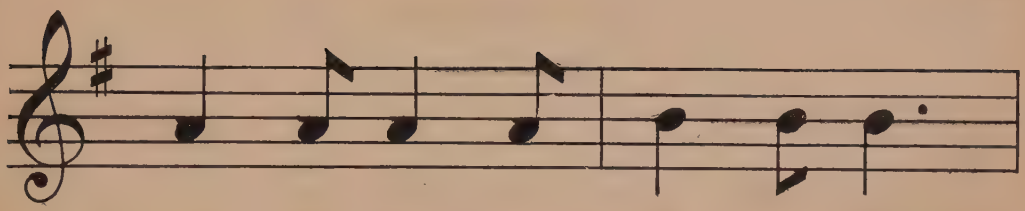

Loud and clear their bu - gles cry,
Hear the sound of march - ing feet,

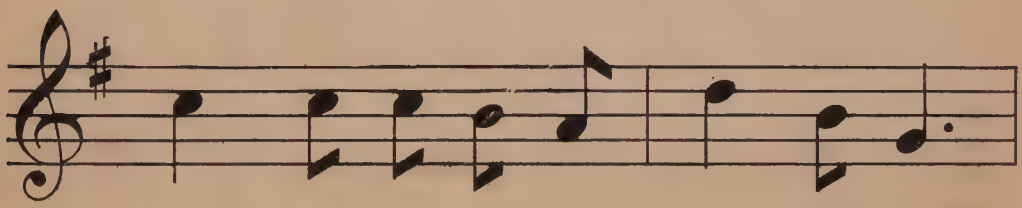

See, their ban - ner is floa - ting high,
Tram - ping mer - ri - ly down the street,

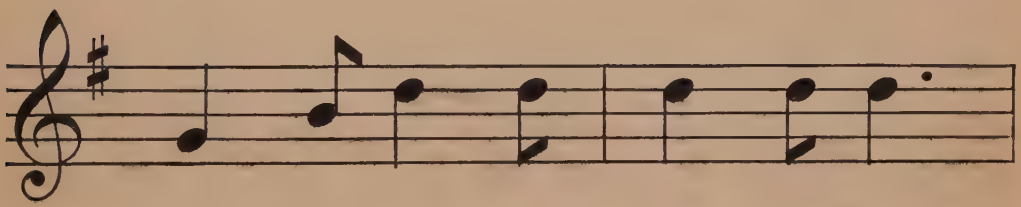

Cheer them on, they're pass - ing by,
While the gal - lant drum - mers beat,

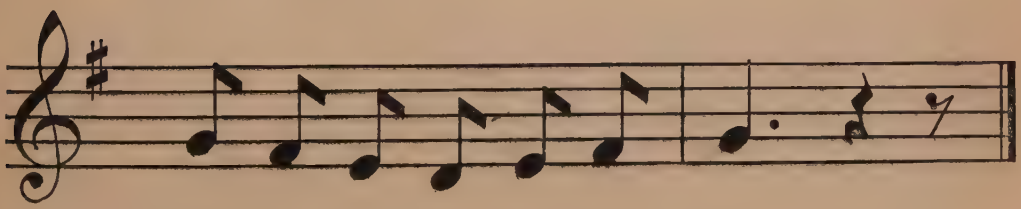

Rub - a - dub, rub - a - dub, dub.
Rub - a - dub, rub - a - dub, dub.

A Surprise

(T. M. p. 200)

Harriet Fairchild Blodgett — Friedrich Hegar

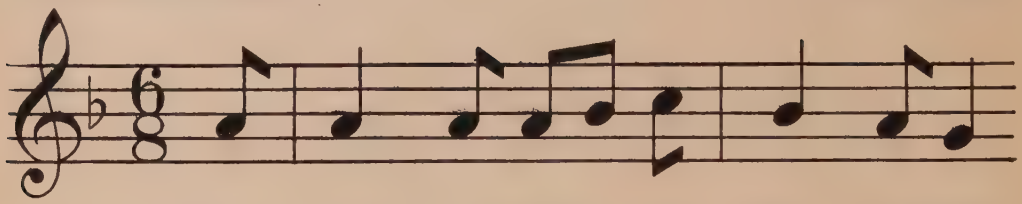

1. A lit - tle drop of rain fell down
2. And when he wak - ened up a - gain,

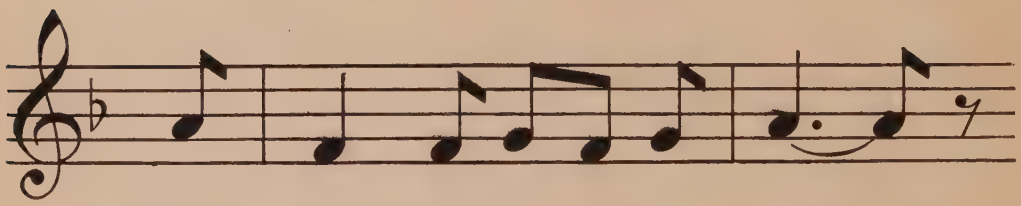

From cloud - land, far and steep,
Now what was his sur - prise

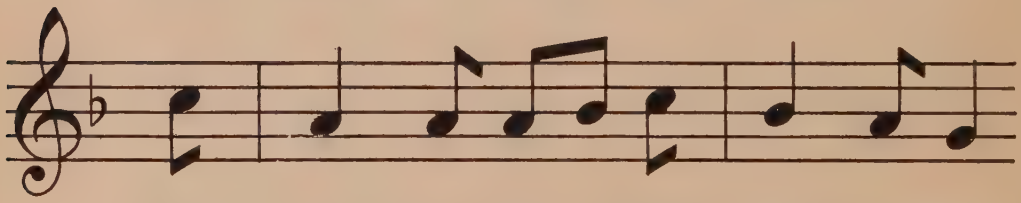

Up - on the mea - dow's gras - sy nest,
To find he was a vi - o - let

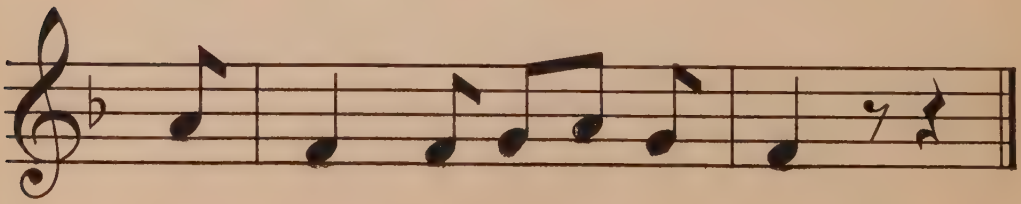

And there he fell a - sleep.
With dew - drops in his eyes!

Upon a Morning Sunny

(T. M. p. 202)

Clinton Scollard — Marshall Bartholomew

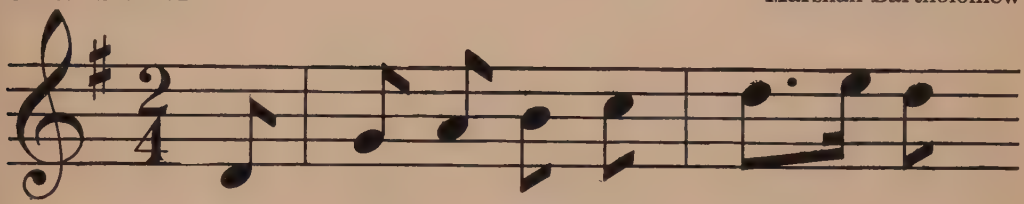

Up - on a morn - ing sun - ny,

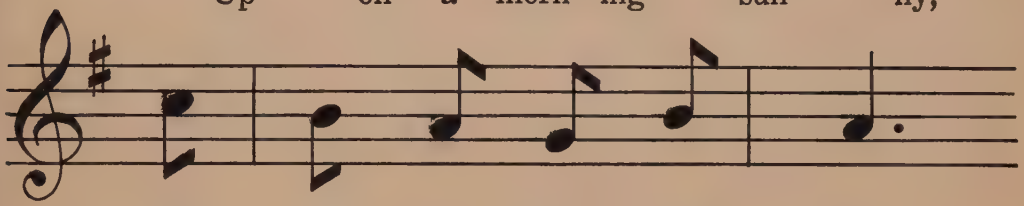

Thus said a big brown bee,

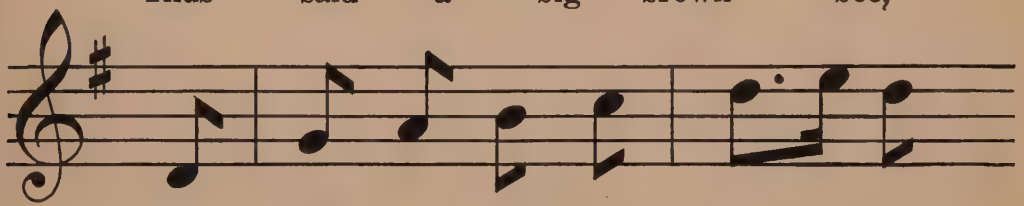

"I'll show you isles of hon - ey,

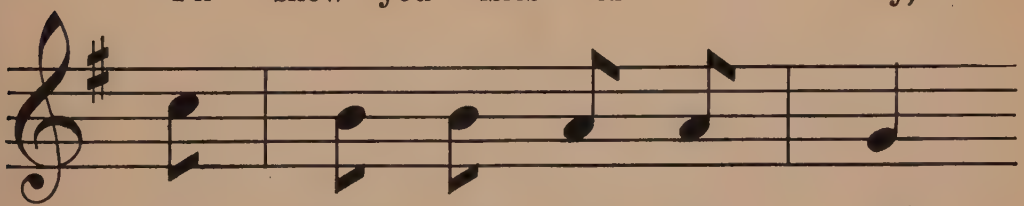

If you'll just come with me!

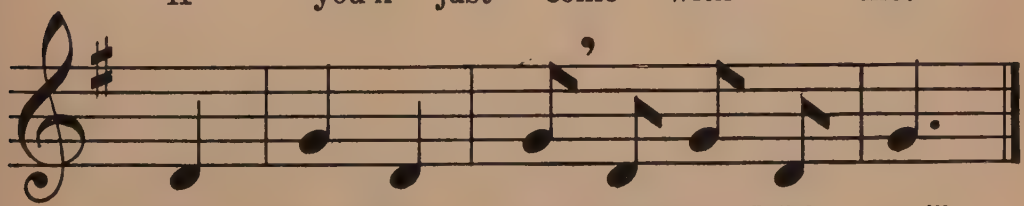

Buzz, buzz, With me; Buzz, buzz, With me!"

Betty and Billy

(T. M. p. 203)

May Morgan — J. B. T. Weckerlin

1. When Bet - ty's heart is hap - py,
2. When Bil - ly's heart is hap - py,

The whole day long her ea - ger feet
You hear him whis - tling all the while,

{ Are skip - ping through the gar - den
{ When Bet - ty's heart is hap - py
{ And ev - 'ry time you meet him
{ When Bil - ly's heart is hap - py

Fine

{ Or danc - ing down the street; _____
{ Then ev - 'ry - bo - dy knows. _____
{ He greets you with a smile. _____
{ He's whis - tling all the day. _____

And ev - 'ry - where she goes _____
You know when he is gay, _____

D.S. al Fine

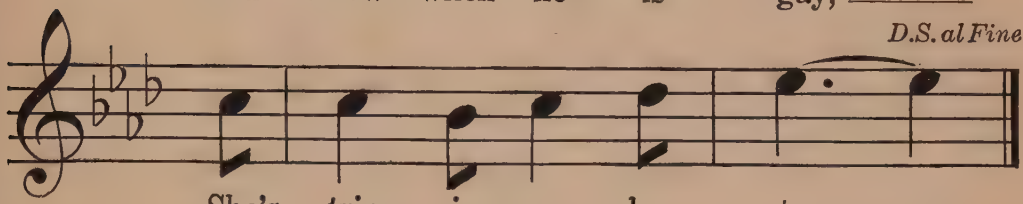

She's trip - ping on her toes; _____
Be - cause, at work or play, _____

The Skipping Rope

(T. M. p. 204)

Florence C. Fox — Bohemian Folk Song

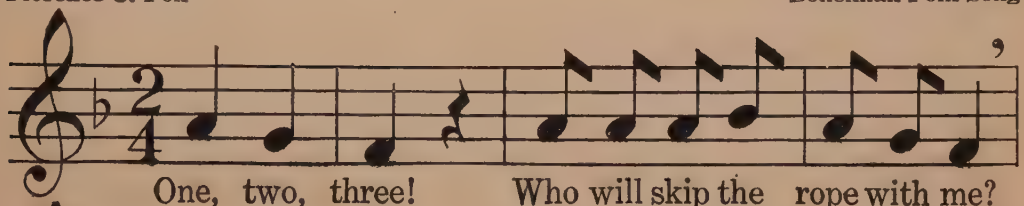

One, two, three! Who will skip the rope with me?

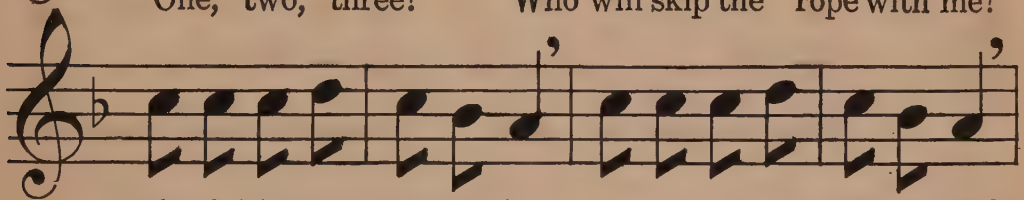

Swing it high and swing it low; O - ver, un-der, who will go?

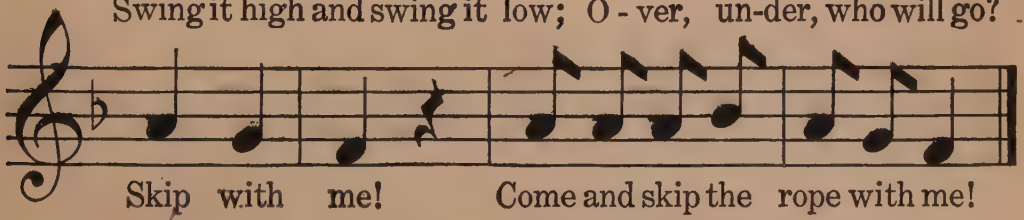

Skip with me! Come and skip the rope with me!

Oh, What a Sweet Little White Mouse

(T. M. p. 204)

Mother Goose — Adolf Weidig

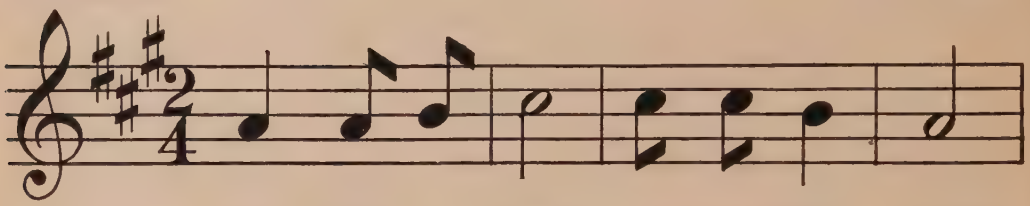

Oh, what a sweet lit - tle white mouse!

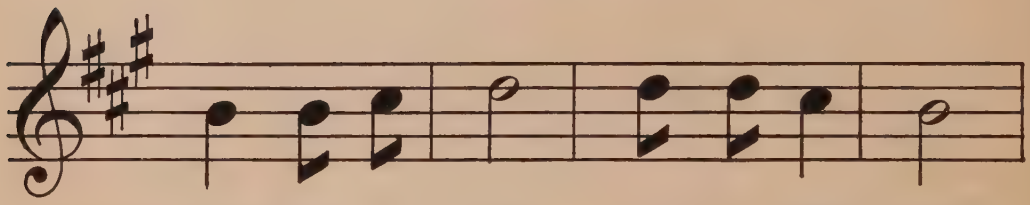

Oh, what a dear lit - tle bright mouse!

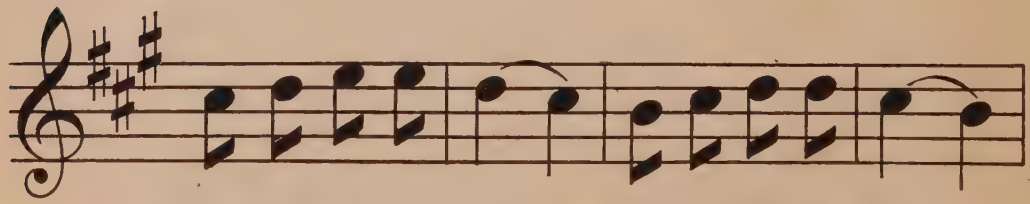

With his eyes of pink — Go-ing wink-y - wink, —

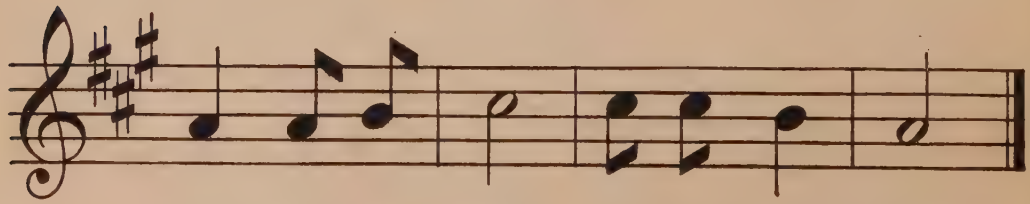

Oh, what a sweet lit - tle white mouse!

The Swallows

(T. M. p. 205)

Alice C. D. Riley

W. Otto Miessner

1. See the dar - ting swal - lows fly
2. See the sleep - y swal - lows cling

Hith - er, thith - er, yon - der.
On the eaves and un - der!

Black a - gainst the eve - ning sky
There in nests of clay they swing,

See them swif - tly mount on high!
Fol - ded ev - 'ry flut - t'ring wing.

Swif - tly fly! Where do they fly, I won - der?
If they dream, How does it seem, I won - der?

The Clown

(T. M. p. 206)

Nellie Poorman — French Folk Song

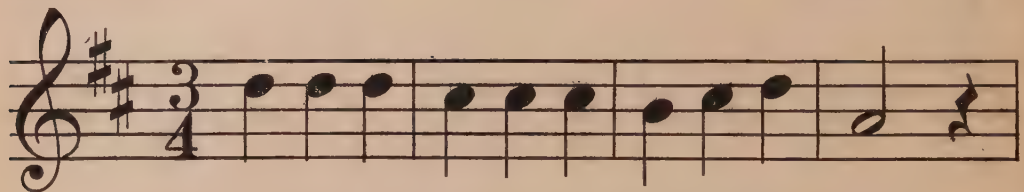

Jol - ly and gay is the fun - ny old clown,

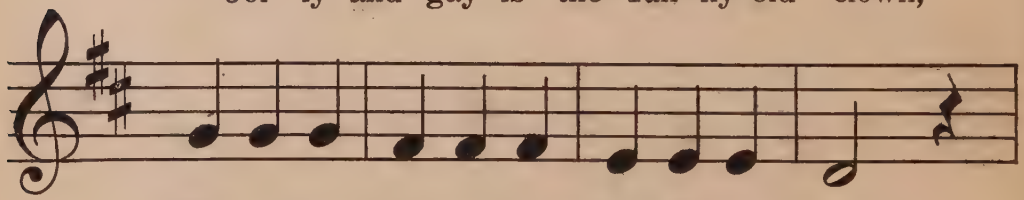

Mer - ri - est fel - low that comes to our town;

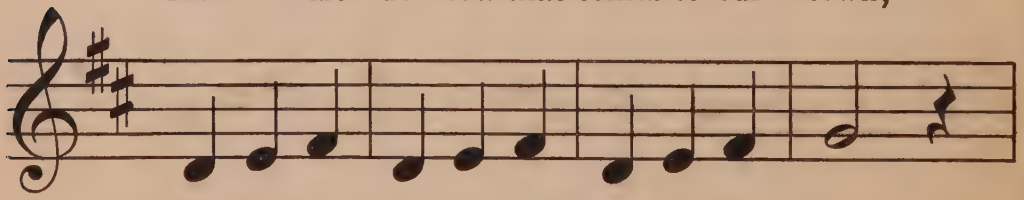

Ev - 'ry - one laugh-ing wher - ev - er he goes,

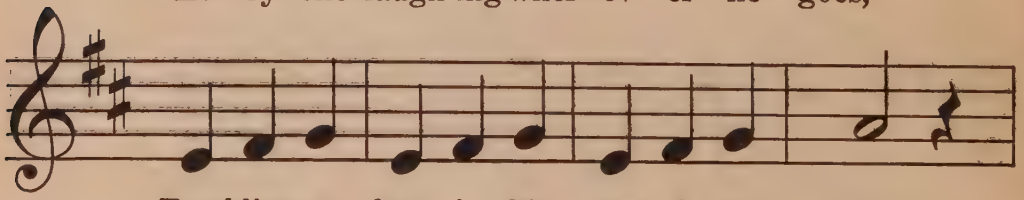

Tumbling a - bout in his com - i - cal clothes.

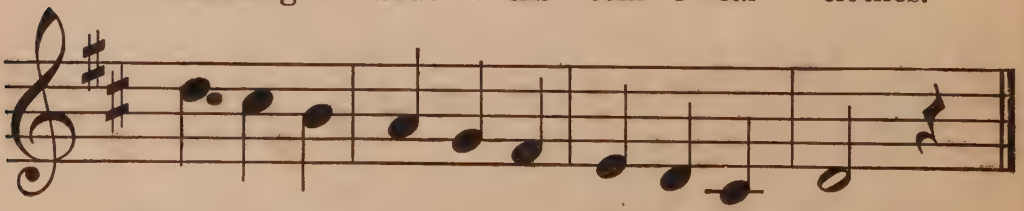

When I am old e-nough I'll be a clown.

Little Sister's Lullaby

(T. M. p. 206)

Kate Forman

German Folk Song

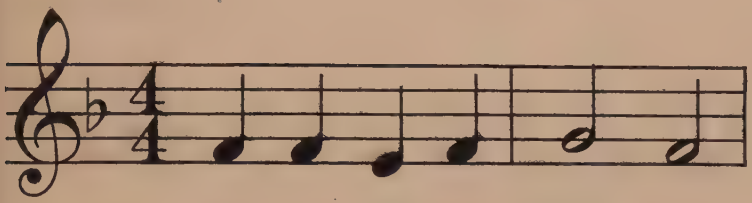

Ti - ny ba - by broth - er,

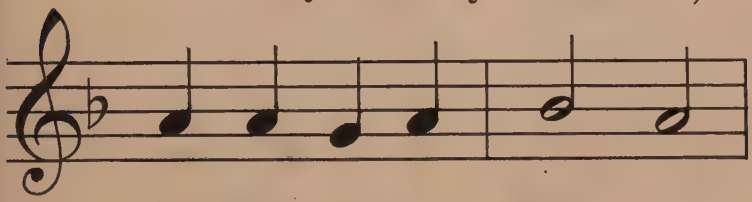

Play that I am Moth - er;

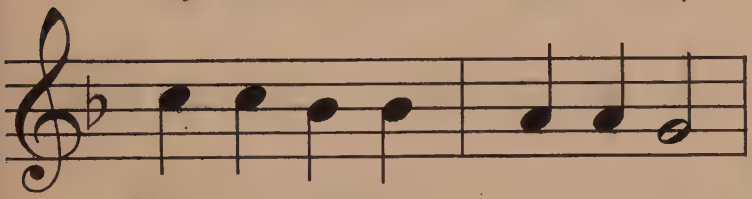

Sleep - y songs are in the air,

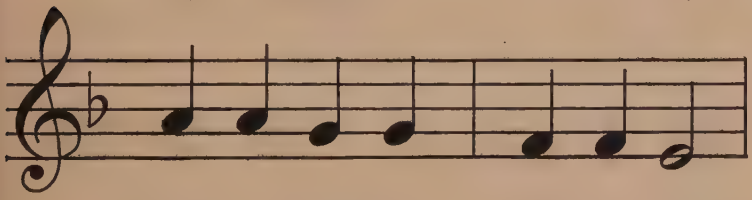

Sleep - y dreams are ev - 'ry - where;

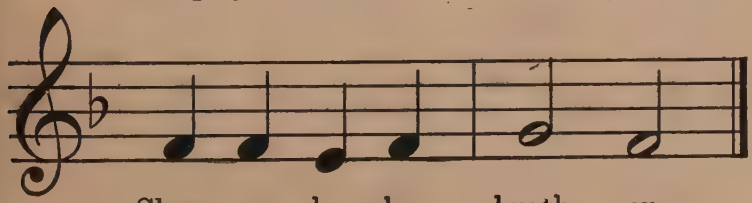

Sleep, my ba - by broth - er.

Evening Lights

(T. M. p. 207)

Clinton Scollard — Marshall Bartholomew

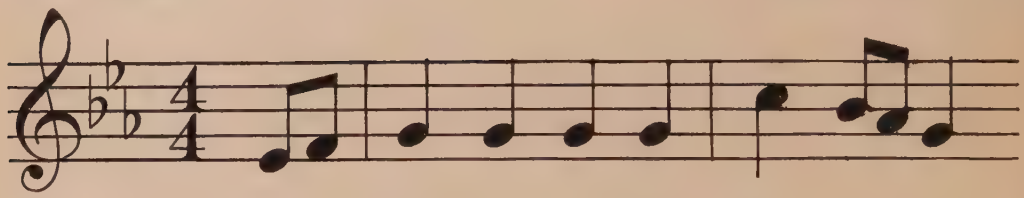

1. The cheer - y fire - flies light the dark,
2. Per - haps the rea - son why they roam,

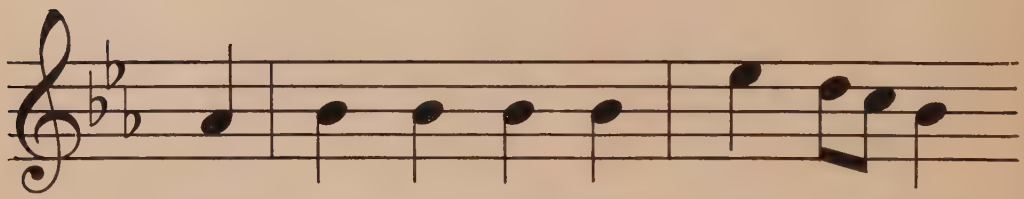

When all but pus - sy's eyes are blind,
Each with his lit - tle lan - tern light,

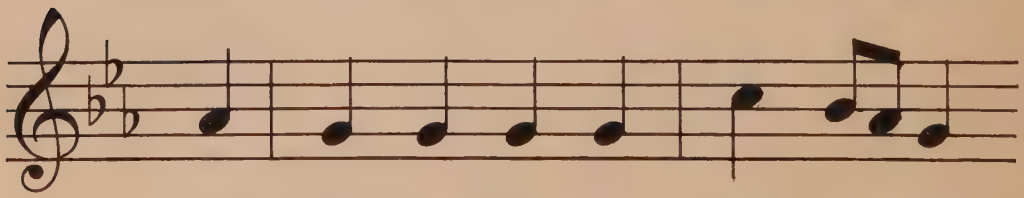

Each with his lit - tle lan - tern spark;
Is just to guide the fair - ies home

I — won - der what they seek to find!
When they have wan - dered out at night.

The Circus

(T. M. p. 208)

Alice C. D. Riley — Horatio Parker

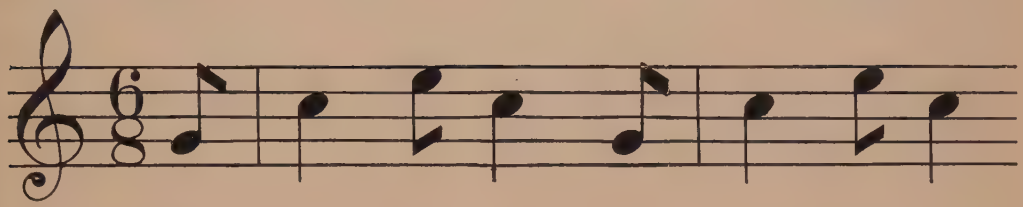

1. The trum - pets blow, the bu - gles play,
2. The tall gi - raffe and ze - bra too,

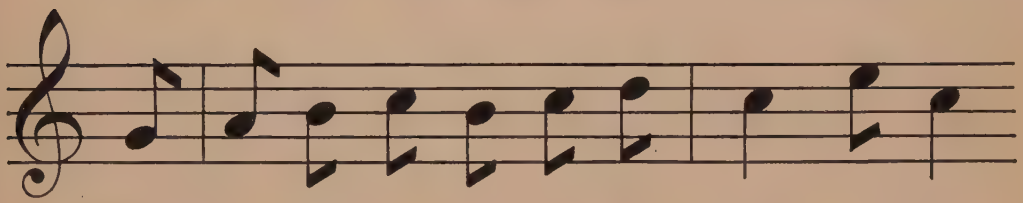

The cir - cus is com - ing to town to - day!
'Tis hard to be - lieve they are real - ly true.

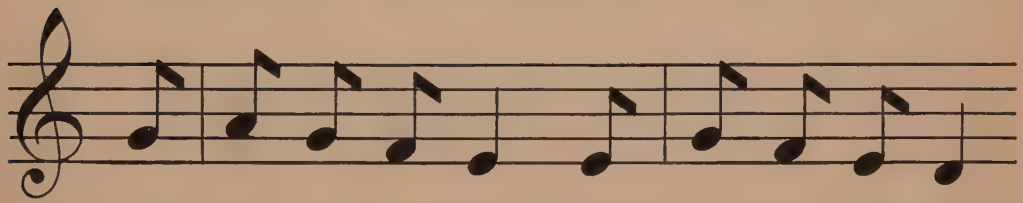

With el - e - phant big, and jol - ly old clown,
The an - i - mals roar and chat - ter and scream;

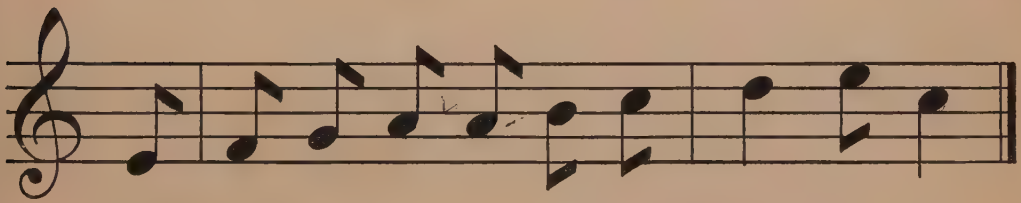

A real - ly live cir - cus has come to town.
It seems like a won - der - ful mag - ic dream.

Dandelion

(T. M. p. 208)

Abbie Farwell Brown — Adolf Weidig

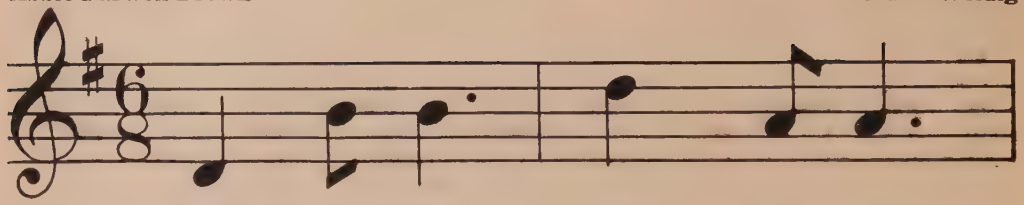

1. Dan - de - lion, tell me true,
2. Dan - de - lion, tell me true,
3. Dan - de - lion, tell me true,

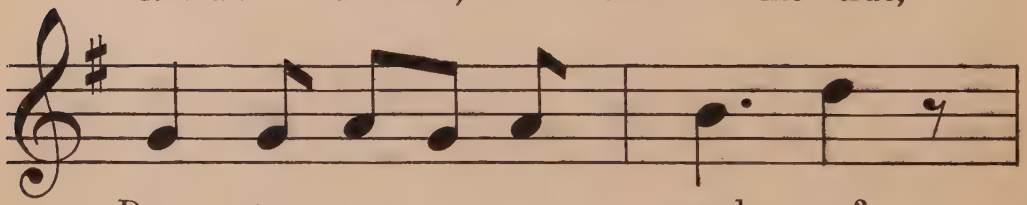

Does my mam - ma need me?
Is my mam - ma griev - ing?
Does my mam - ma wor - ry?

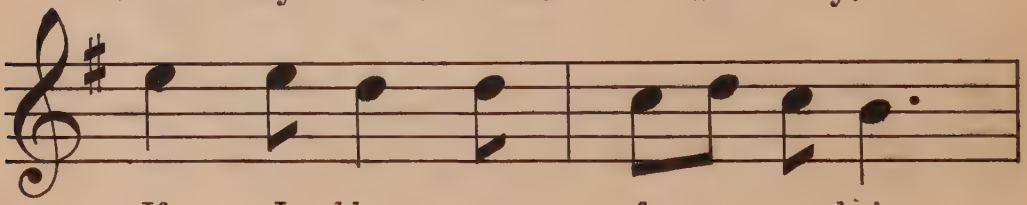

If I blow your fuz - zy hair
Oh, I long to stay___ and play
Blow, and blow, and blow___ a - gain;

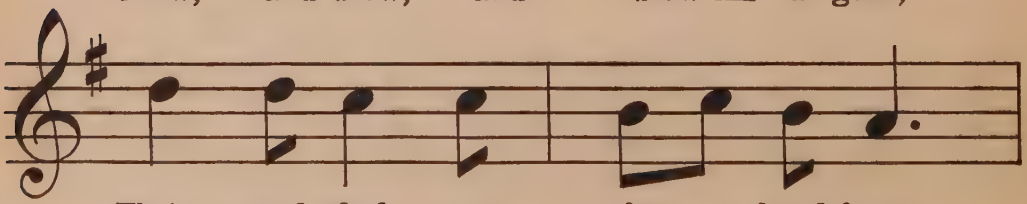

Thrice and find your fore - head bare,
In the mea - dow, if___ I may.
Lit - tle fuz - zies still___ re - main,

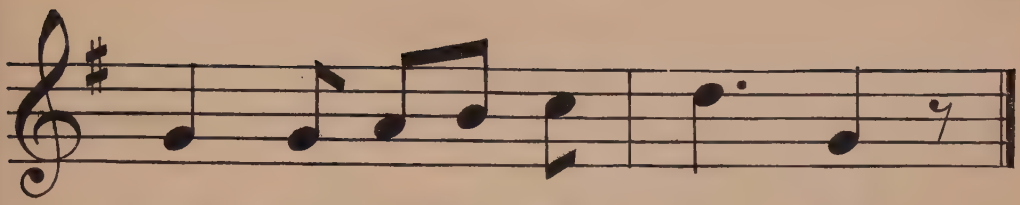

Home the charm shall lead me.
Say, must I be leav - ing?
So I need not hur - ry.

Kind Old Winter

(T. M. p. 209)

Ann Underhill W. Otto Miessner

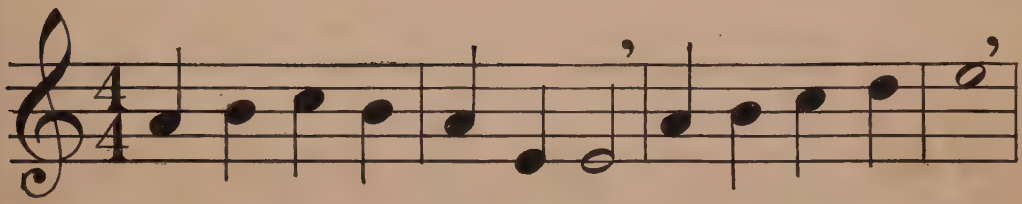

1. When the Sum-mer shuts her eyes, Wicked Autumn Breeze
2. Then they stand so bare and cold In the fros - ty air,
3. Kind old Win - ter pit - ies them, When the tempests blow,

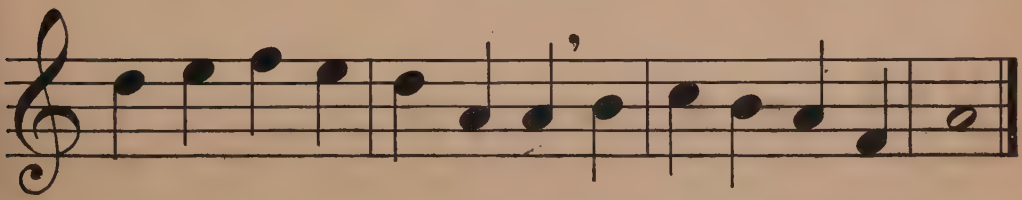

Steals a - way the pret - ty leaves From all the patient trees.
Till old Win - ter comes a - long And finds them shiv'ring there.
So he wraps them snug and warm In cloaks of fur - ry snow.

Playing Soldier

(T. M. p. 209)

Nellie Poorman

Nellie Poorman

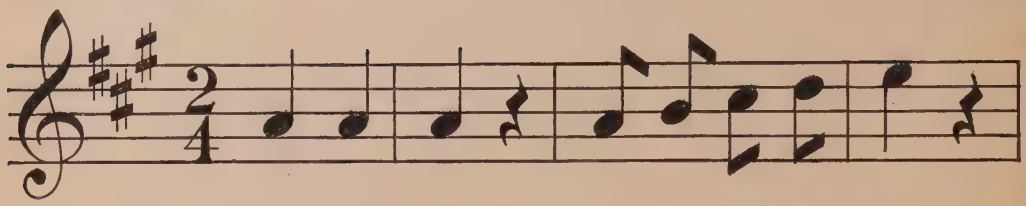

1. Boom, boom, boom! Hear the stir-ring drum.
2. Bang, bang, bang! Such a nois-y gun!

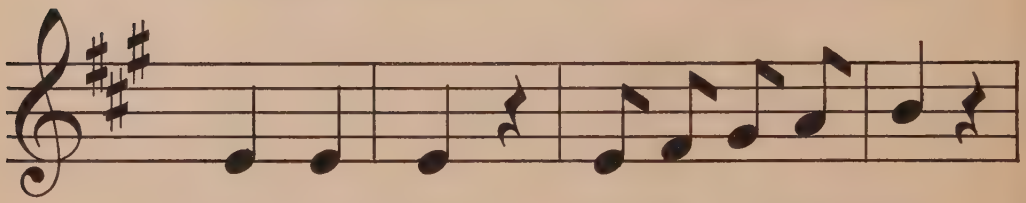

Boom, boom, boom! See the sol-diers come.
Bang, bang, bang! He-roes do not run.

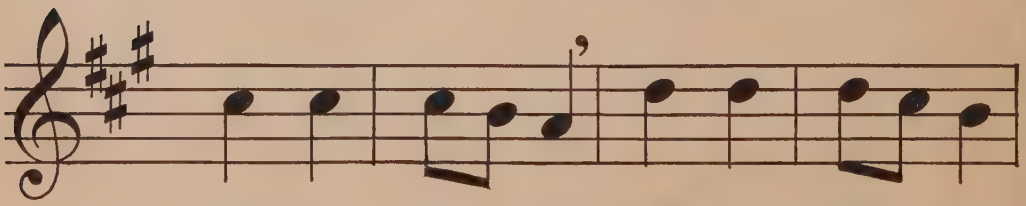

Flags a - wav - ing, Dan - ger brav - ing,
Loud - ly cheer - ing, Nev - er fear - ing,

Boom, boom, boom! How the bul - lets hum!
Bang, bang, bang! Now the bat - tle's won!

Lady Moon

(T. M. p. 210)

Lord Houghton W. Otto Miessner

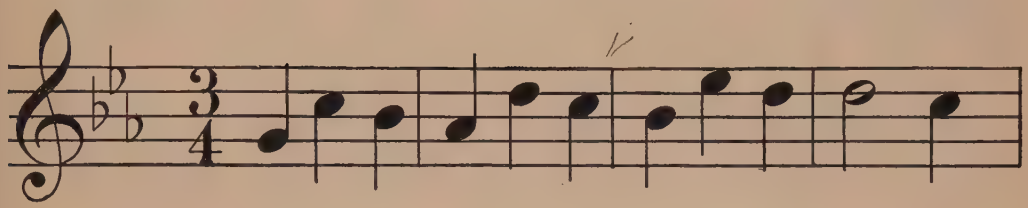

La-dy Moon, La-dy Moon, Where are you rov - ing?

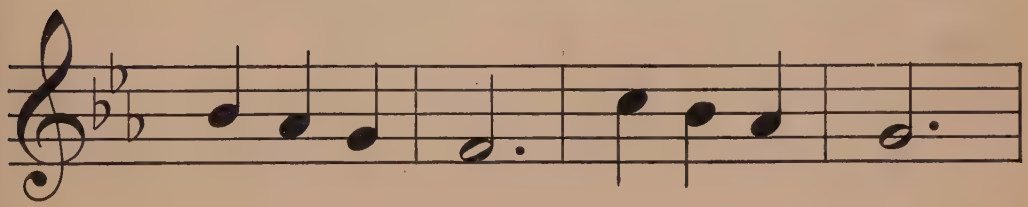

O - ver the sea, O - ver the sea.

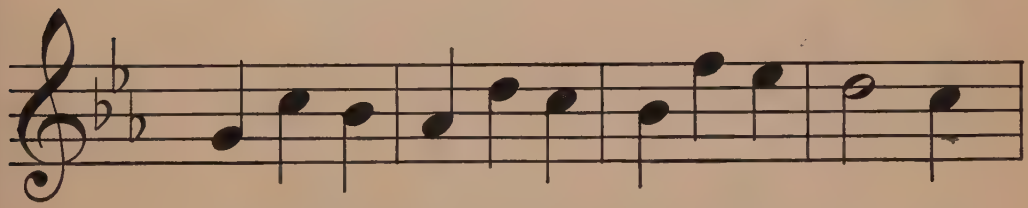

La - dy Moon, La - dy Moon, Whom are you lov - ing?

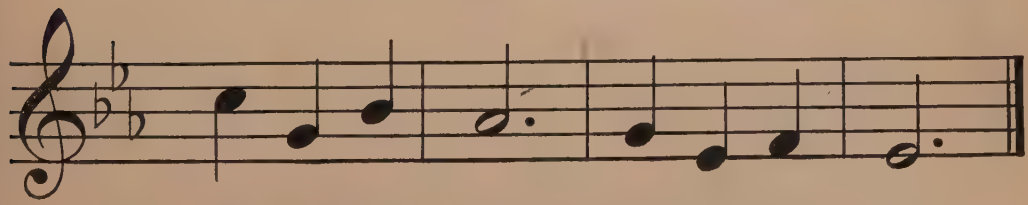

All that love me, All that love me.

The Little Huntsman

(T. M. p. 210)

From the French — French Folk Song

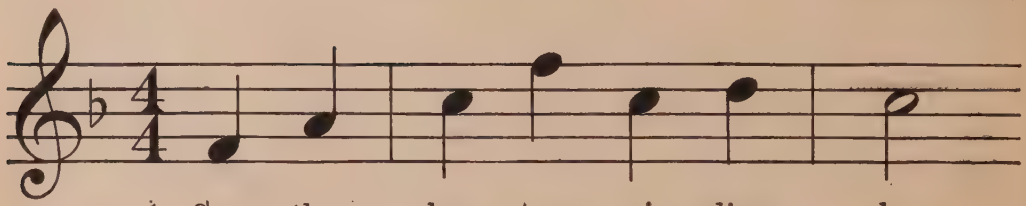

1. See the hun - ter ri - ding by,
2. On his arm he bears a gun,
3. He re - turns to Moth - er soon,

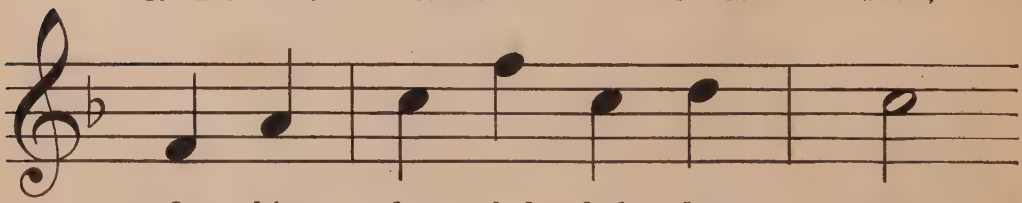

On his dap - pled hob - by spry;
Squir - rels scam - per, rab - bits run;
Comes a - ri - ding home at noon.

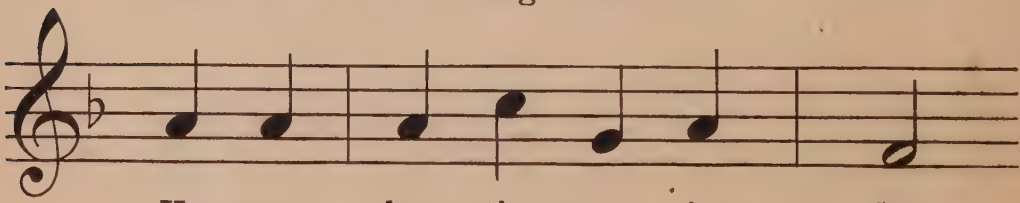

He goes hun - ting ev - 'ry day
Hid - den ev - 'ry feath - ered thing,
Hun - ter brave and po - ny fleet

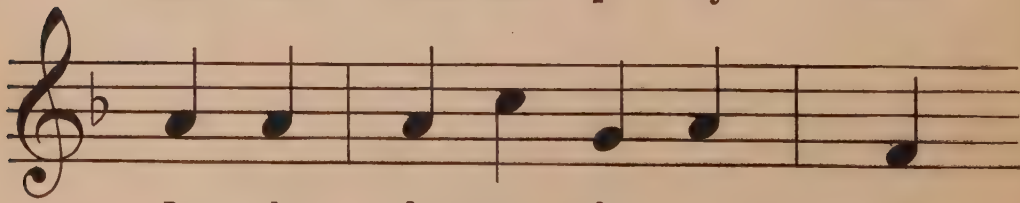

In the for - est far a - way.
Not a note they dare to sing.
Stop a - while to rest and eat.

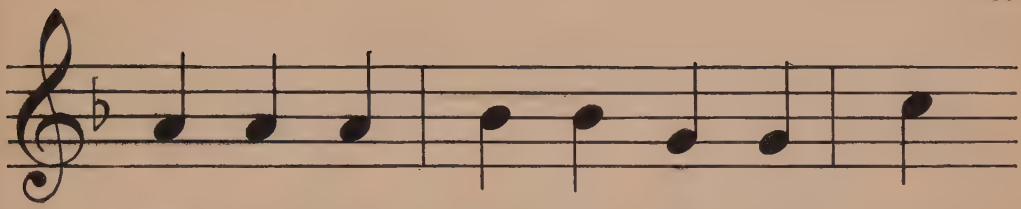

Trot, trot, trot, trot my po - ny gay;

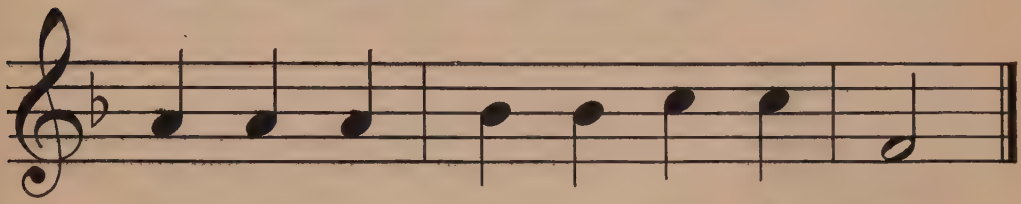

Trot, trot, trot, trot a - way, a - way.

Kittens

(T. M. p. 211)

Anna M. Pratt — Adolf Weidig

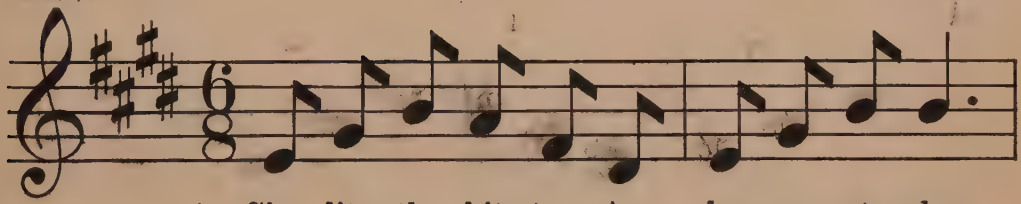

1. Six lit - tle kit - tens Are bu - sy at play,
2. Two have white no - ses, And one has white paws;
3. Now they are playthings, The dear lit - tle cats;

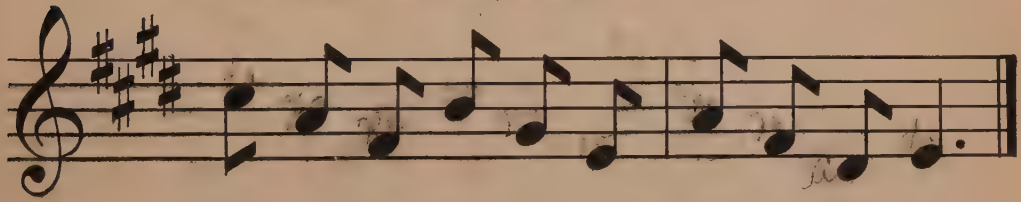

Three of them black ones And three of them gray.
All have long whis-kers, And all have sharp claws.
When they grow big - ger They'll frigh-ten the rats.

False Alarm

(T. M. p. 212)

Florence C. Fox

Marshall Bartholomew

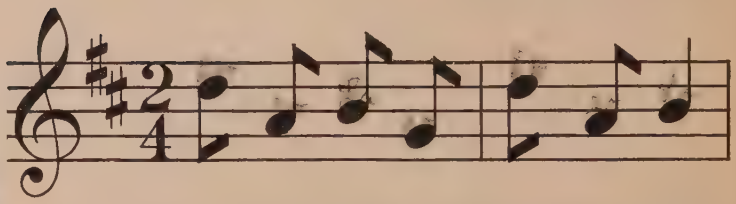

1. Hear the fire bells, "Ding, ding, dong!"
2. Hear the fire bells, "Ding, ding, dong!"

Up the street there's something wrong;
All the peo - ple rush a - long;

Fire - men shout, "Look out, look out!"
"Clear the track, They're com - ing back!"

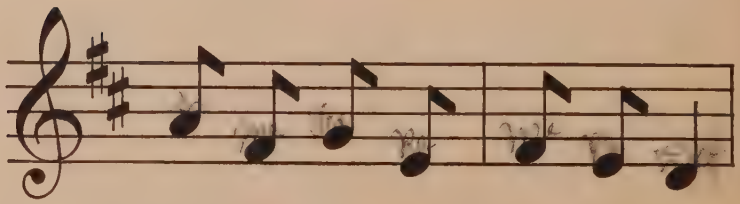

"Ding, ding, ding, ding, ding, ding, dong!"
"Ding, ding, ding, ding, ding, ding, dong!"

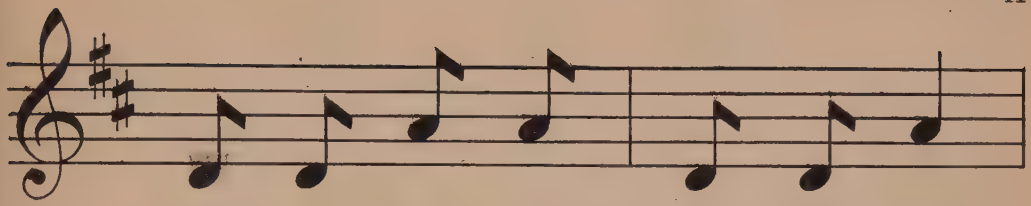

"Num - ber nine!" the fire bells ring,
"False a - larm!" the fire bells ring,

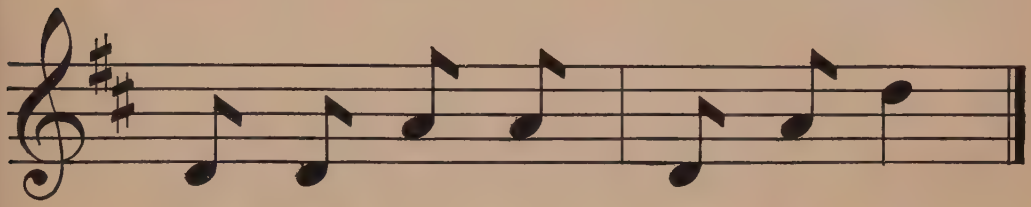

"Ding, ding, ding, dong, ding, dong, ding!"

Snowflakes

(T. M. p. 212)

Margaret Aliona Dole
From the Russian

Russian Folk Song

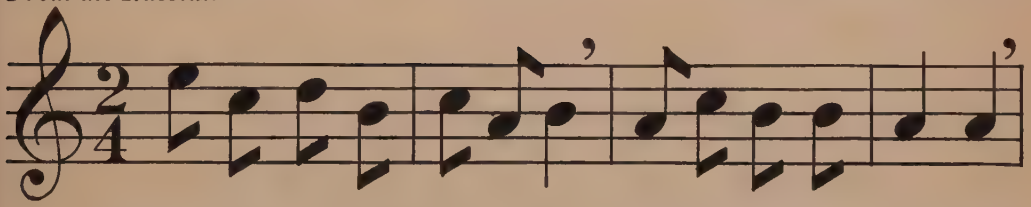

Snowflakes, snowflakes, ev-'rywhere, Gay as laughing sunbeams!

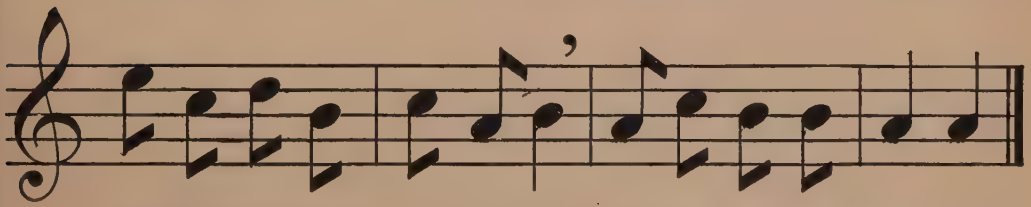

Danc-ing, danc-ing in the air; Turning in - to tear-drops!

Sleep, Little Treasure

(T. M. p. 213)

Lithuanian Folk Song

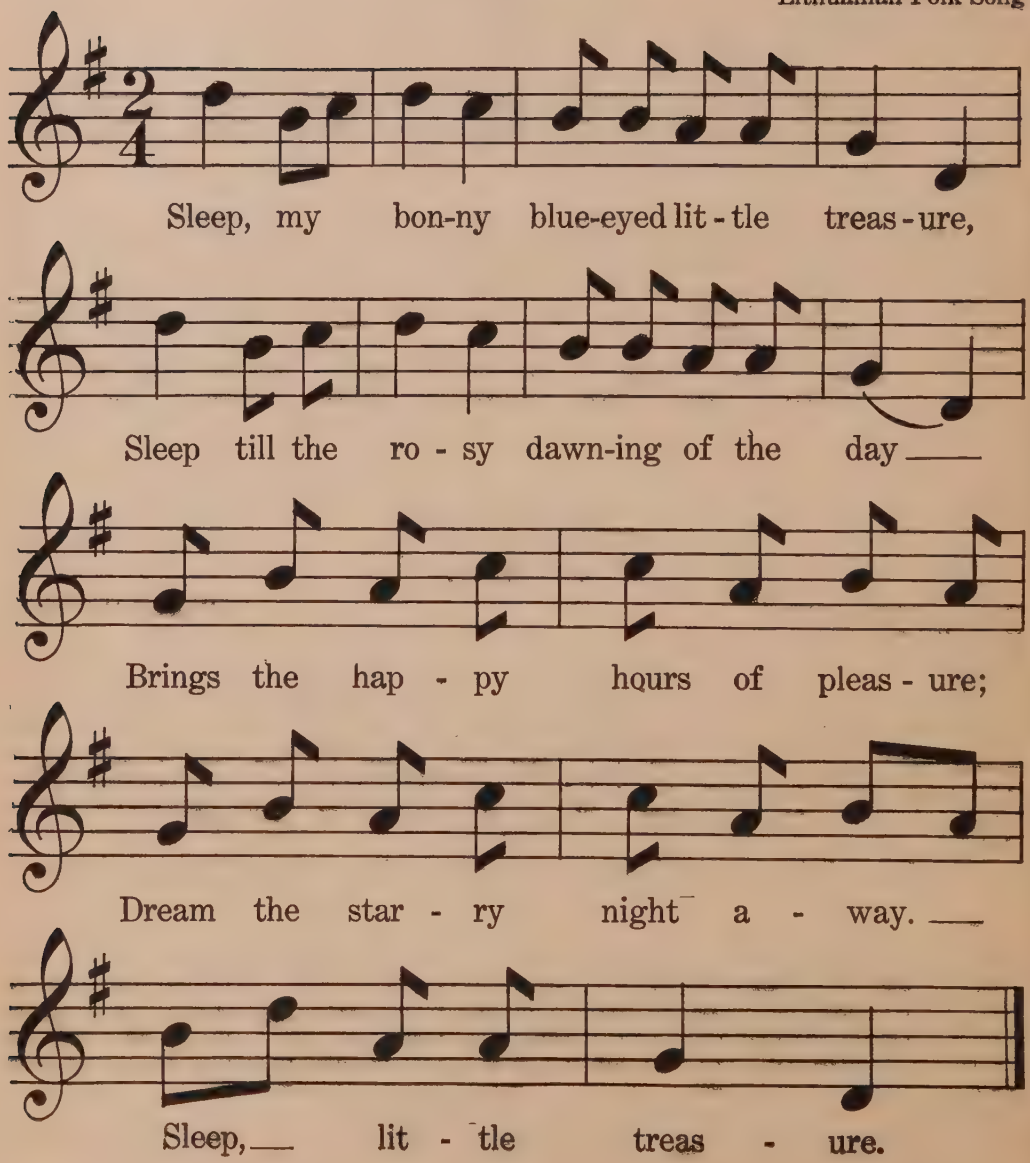

Bylo, Baby Bunting

(T. M. p. 214)

Mother Goose — W. Otto Miessner

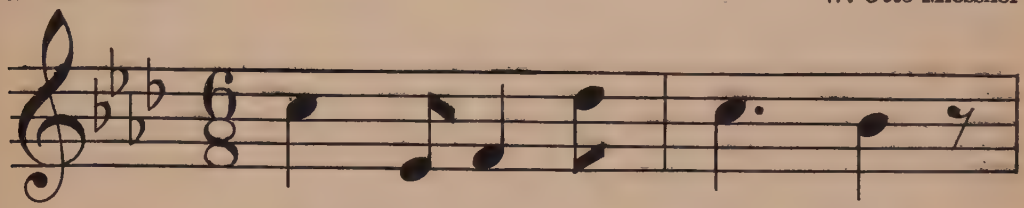

By - lo, Ba - by Bun - ting,

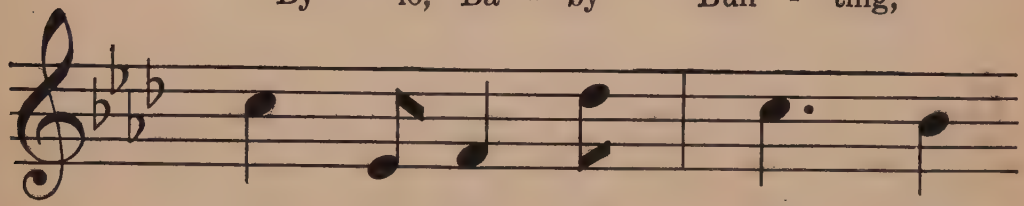

Dad - dy's gone a - hun - ting

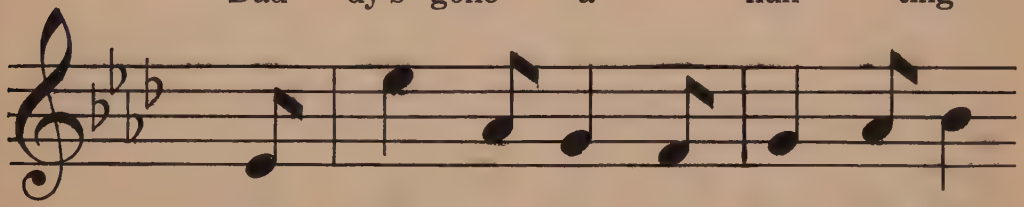

To get a lit - tle rab - bit skin

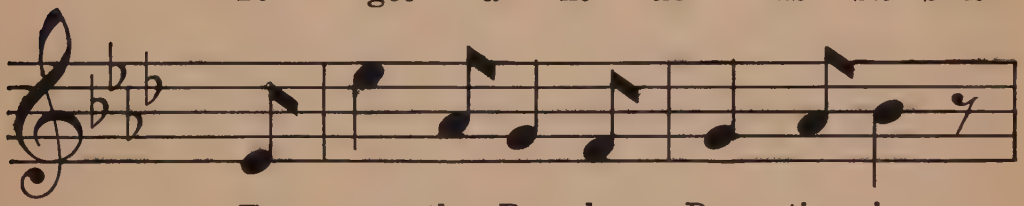

To wrap the Ba - by Bun - ting in;

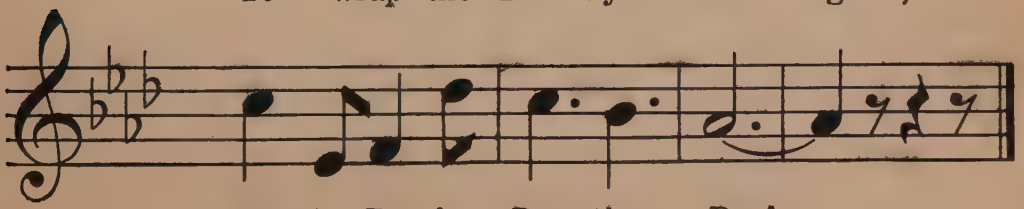

By - lo, Ba - by Bun - ting, Bye! ___

In Wooden Shoes

(T. M. p. 214)

M. Louise Baum — Swedish Folk Song

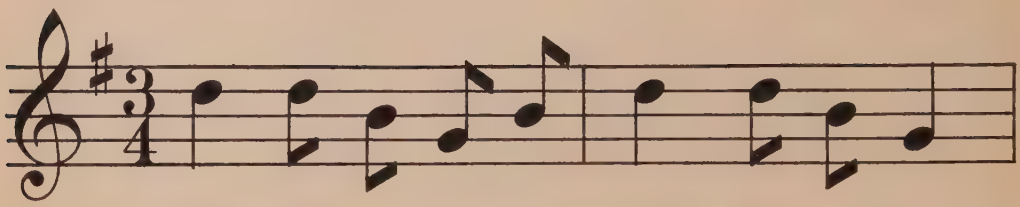

1. Come join our dance and swing to our rhyme;
2. Bob, then, and bow and curt - sey with me,

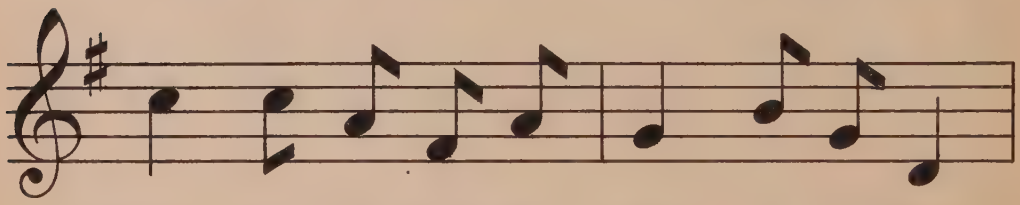

Now all ad - vance and tap to the time;
Stam - ping it now with one, two, and three;

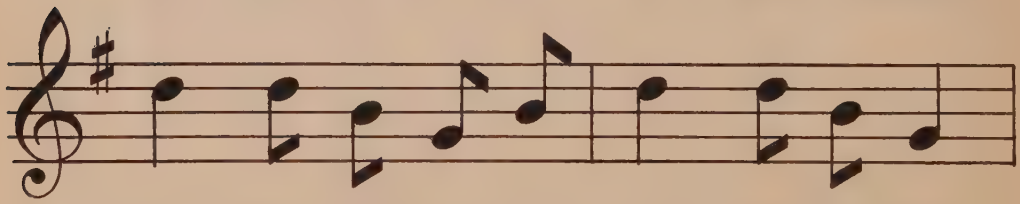

Sing, swing, and glance, our voic - es a - chime,
Yes, that is how we're foot - ing it free,

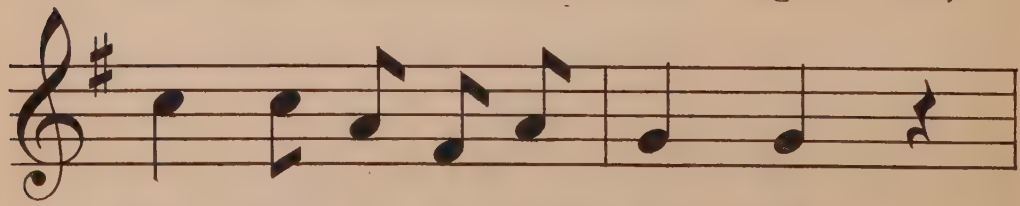

While wood - en shoes are tap - ping.
While wood - en shoes are tap - ping.

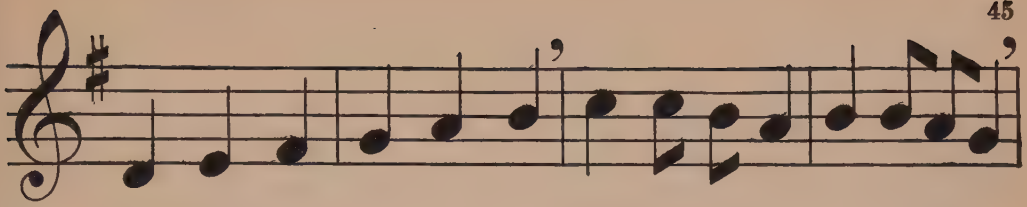

Click, clack, clack, click, clack, clack! Hear ev - 'ry shoe tap loud and true;

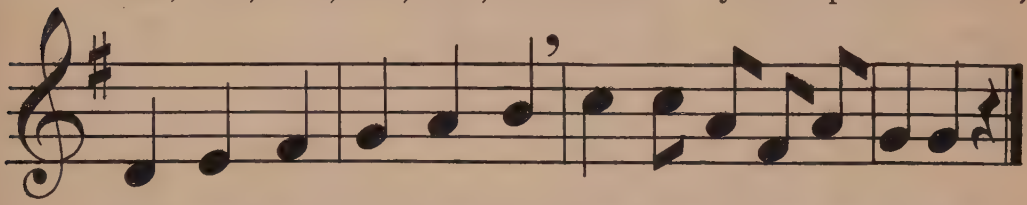

Click, clack, clack, click, clack,clack! Hear how the shoes are tap-ping.

Raindrops

(T. M. p. 215)

Virginia Baker — J. B. T. Weckerlin

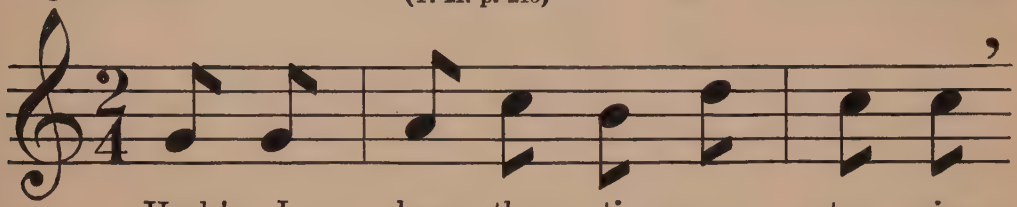

Hark! I hear the ti - ny tap - ping

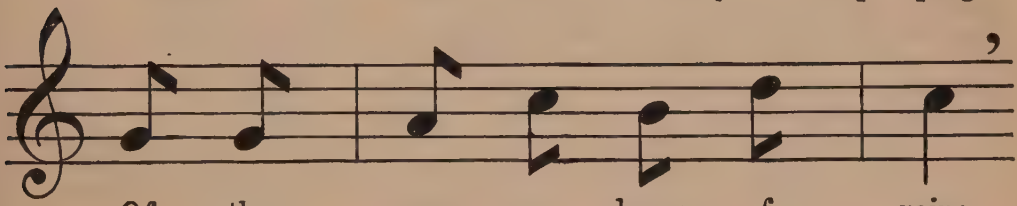

Of the mer - ry drops of rain;

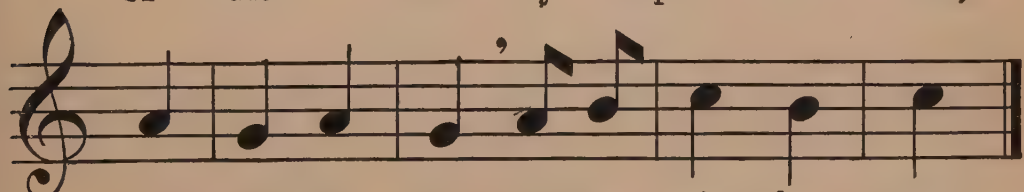

Pit! pat! pit! pat! On the win - dow - pane.

Valentine Song

(T. M. p. 216)

Florence C. Fox — English Folk Song

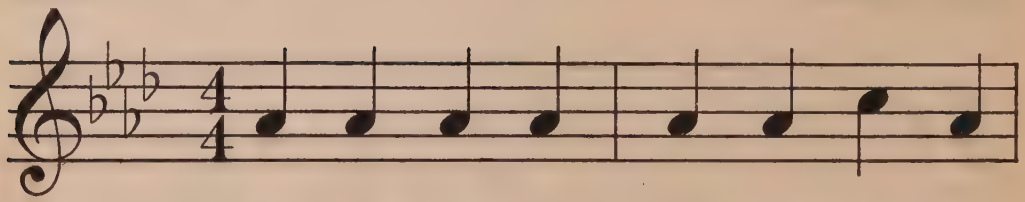

1. "Mis - ter Post - man, have you a - ny
2. "Here's a dain - ty lit - tle son - net;

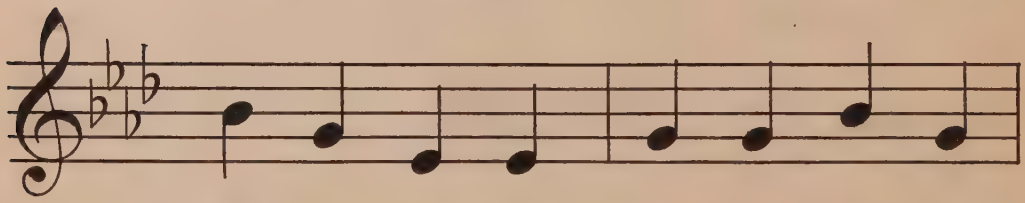

Val - en - tine a - mong so ma - ny
See, your name is writ - ten on it;

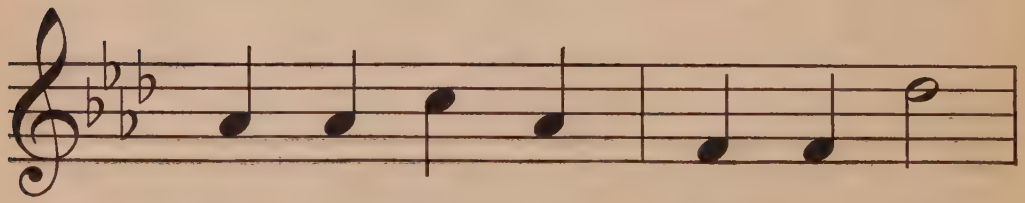

That you think was sent to me?
While in let - ters gold and blue

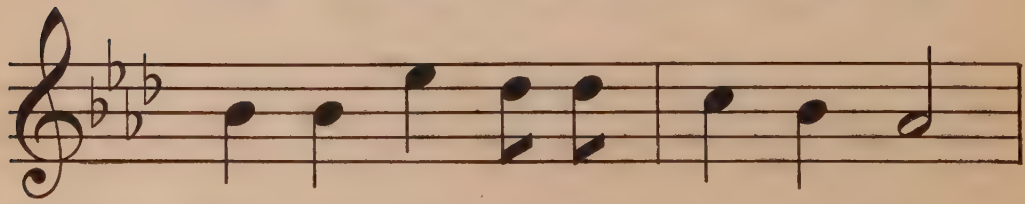

Post - man, look in your bag and see!
Are these words that are meant for you:

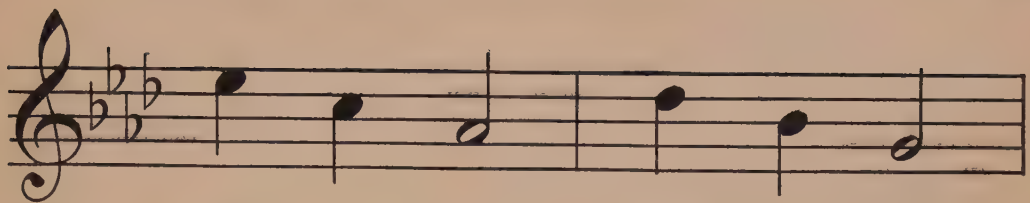

Val - en - tine, Val - en - tine,
'Val - en - tine, Val - en - tine,

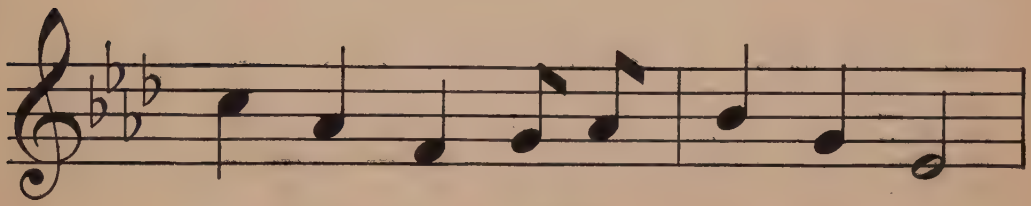

Is there one that you know is mine?
Be my own lit - tle val - en - tine!'

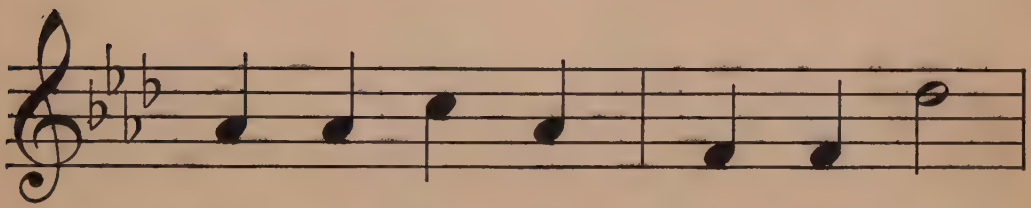

Post - man, please to look and see
This I know was sent to you

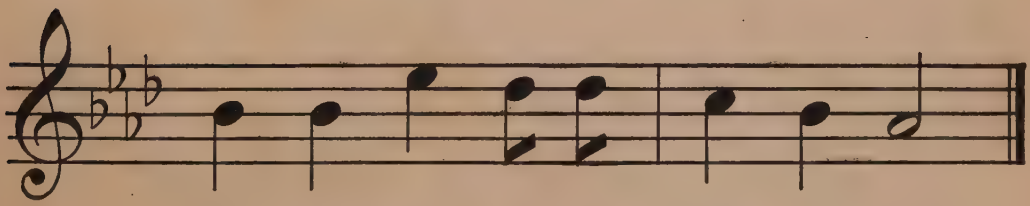

If there's one in your bag for me."
From a friend who is tried and true."

Will You Come With Me

ACTION SONG *

(T. M. p. 217)

Alice C. D. Riley — Old English Song

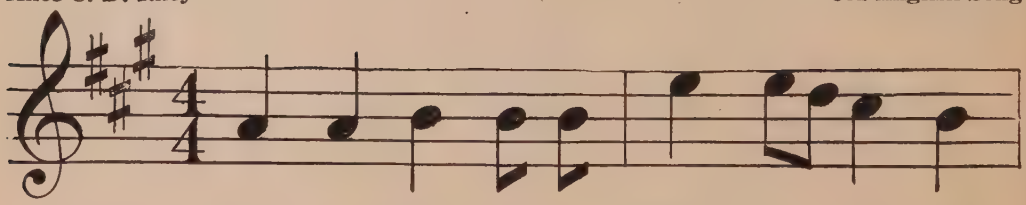

(*Hosts*) 1. If I build you a bow'r of ro - ses,
(*Guests*) 2. Tho' you build me a bow'r of ro - ses,

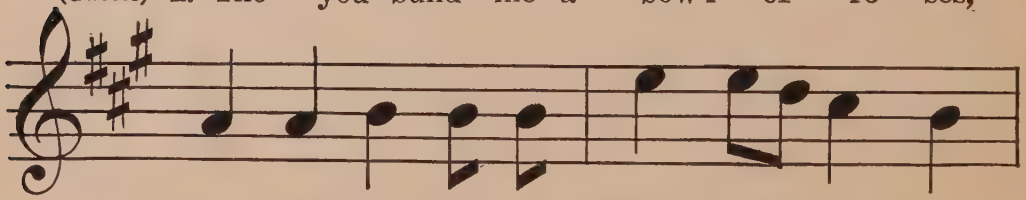

Gar - den walks all set round with po - sies,
Gar - den walks all set round with po - sies,

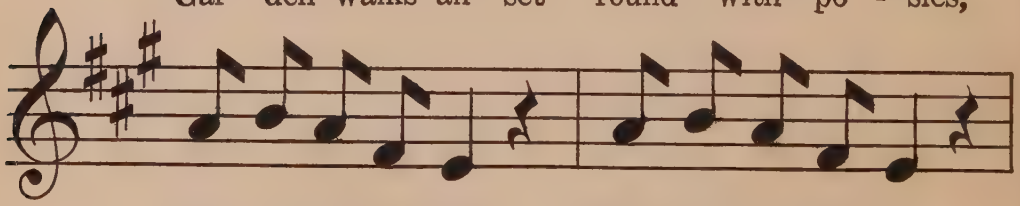

Will you come and play, Will you come to - day,
I'll not come to - day, I'll not come and play,

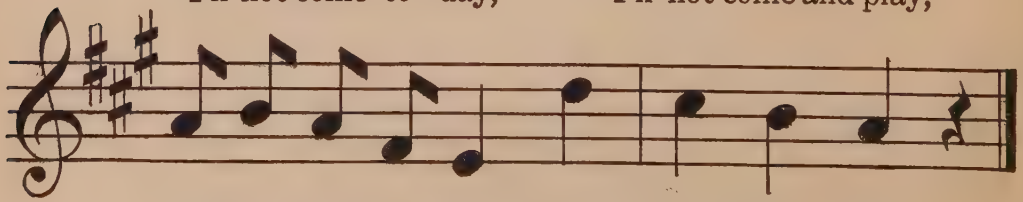

Will you come to - day and play with me?
I'll not come to - day and play with you.

* *Directions and additional stanzas in the Teacher's Manual*

Kitty Mine

Laurence Alma-Tadema

W. Otto Miessner

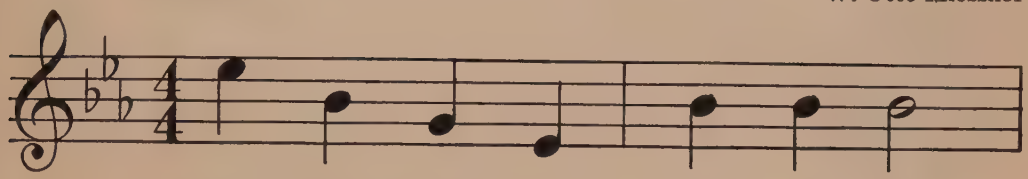

1. Is your coat of vel - vet fine,
2. How your eyes like jew - els shine,

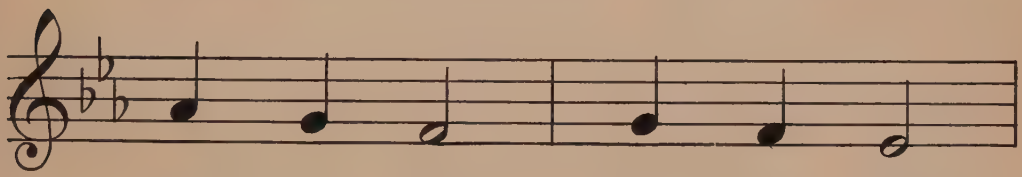

Kit - ty mine, Kit - ty mine,
Kit - ty mine, Kit - ty mine!

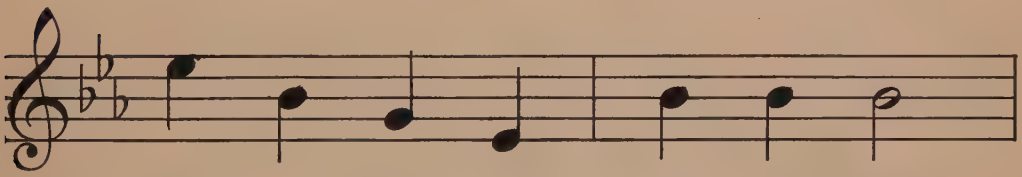

With a star up - on your breast,
Do you real - ly love me best,

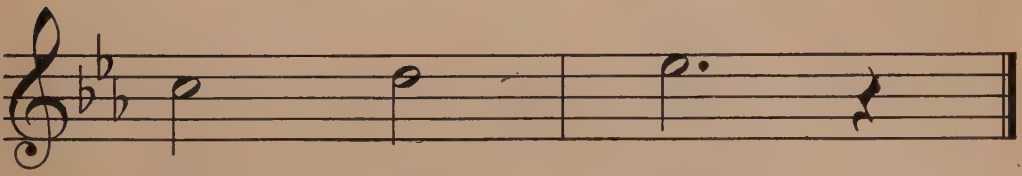

Kit - ty mine?
Kit - ty mine?

Before and After Dark

(T. M. p. 218)

Alice C. D. Riley

Laure Collin

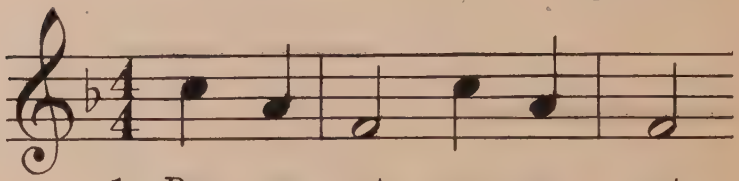

1. Pus - sy cat, pus - sy cat,
2. Dark comes down o'er the town;

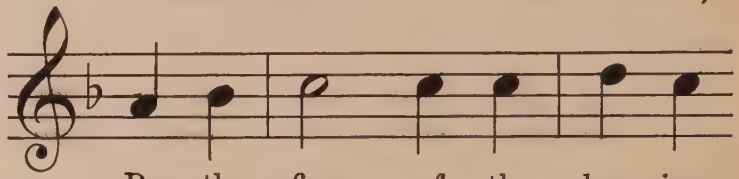

By the fire sof - tly sleep - ing,
On the roofs you go howl - ing,

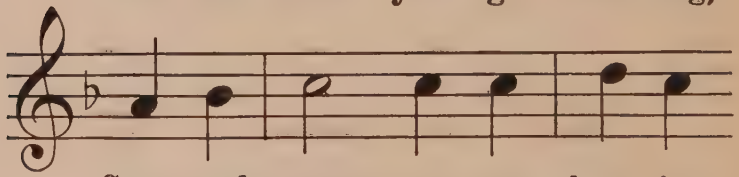

Snug and warm you are keep - ing.
Thro' the house you go prowl-ing;

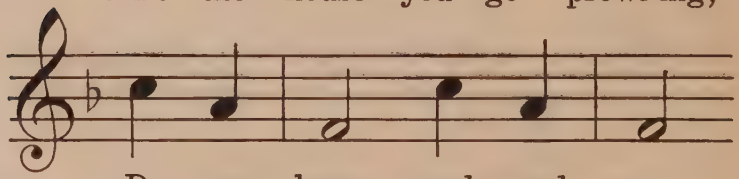

Do you dream curds and cream
Quick as scat catch a rat!

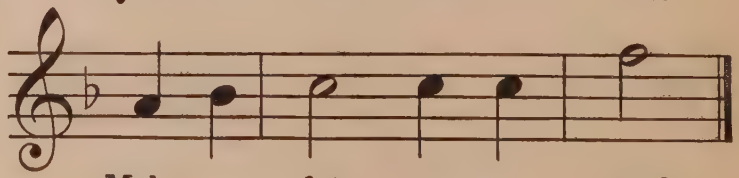

Make you fat, pus - sy cat?
Think of that, pus - sy cat!

The Airship

(T. M. p. 218)

Virginia Baker — Adolf Weidig

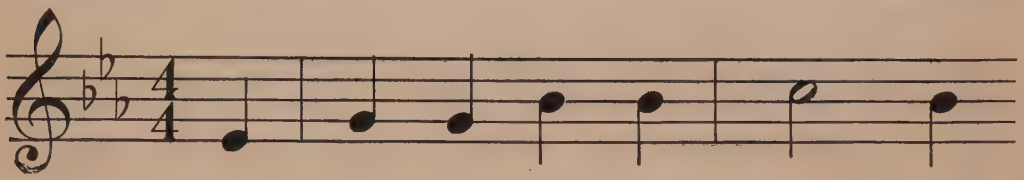

1. I saw a fair - y air - ship
2. The sau - cy lit - tle bird - man
3. And then, a - cross the mea - dow,

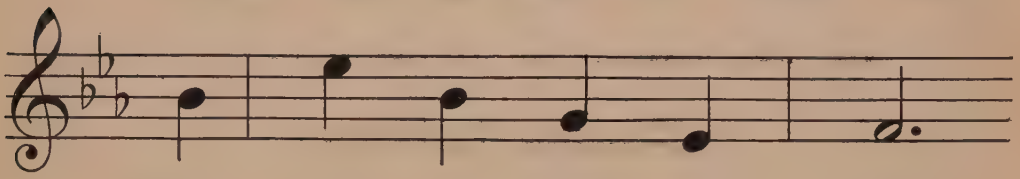

Go floa - ting down the lane;
Looked like an elf, in - deed;
He steered his air - ship, light,

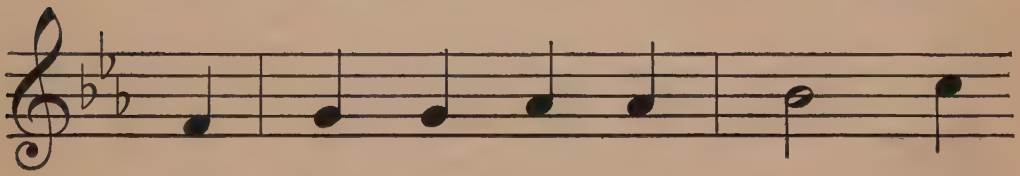

The breez - es bore it up - ward,
I asked, "What is your name, sir?"
And soon, a - mong the gras - ses,

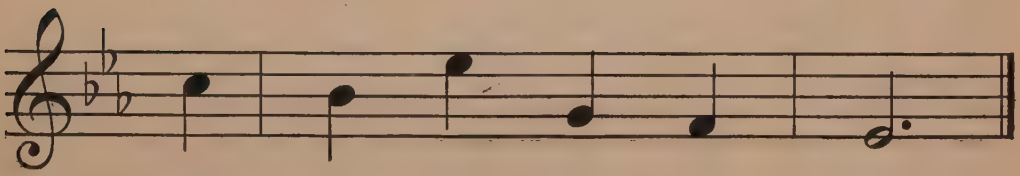

Then let it down a - gain.
He an - swered, "This - tle Seed."
It dis - ap - peared from sight.

Happy Thoughts

(T. M. p. 219)

Robert Louis Stevenson — Old English Song

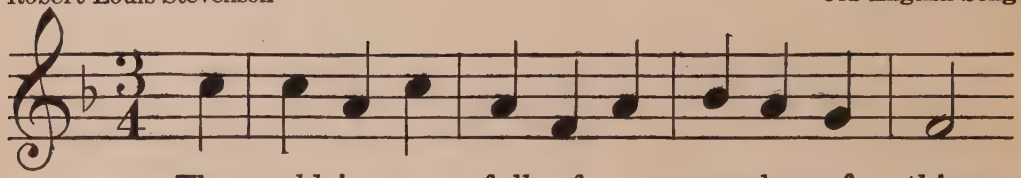

The world is so full of a num-ber of things,

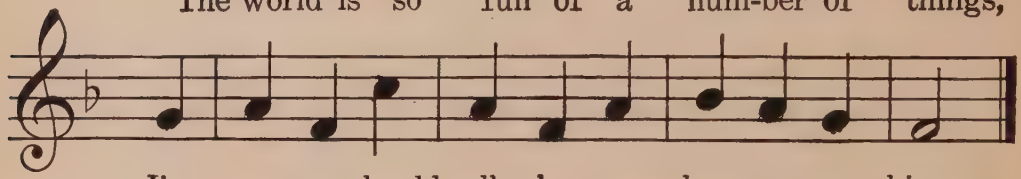

I'm sure we should all be as hap-py as kings.

Blowing Bubbles

Nellie Poorman — Nina B. Hartford

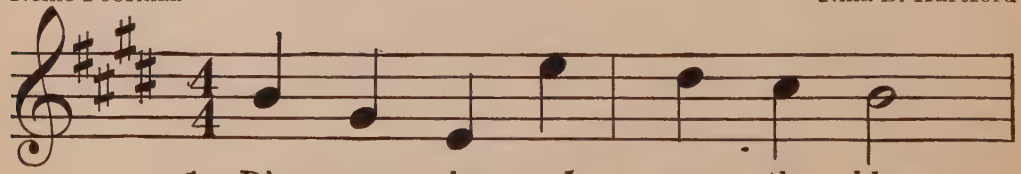

1. Dip your pipe and gen - tly blow,
2. Toss it off and let it fly

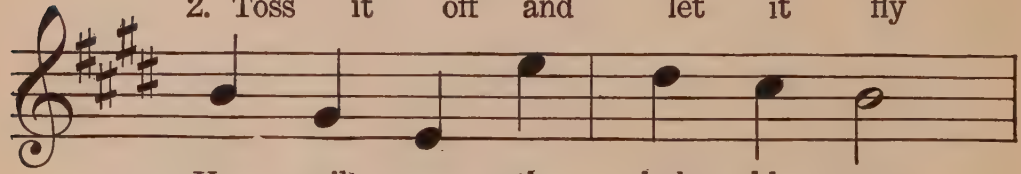

You will see the bub - ble grow,
Like an air - ship sail - ing high;

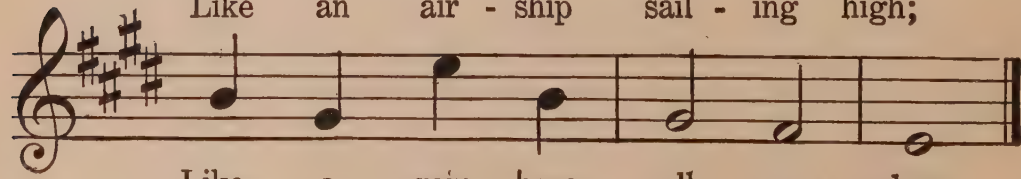

Like a rain - bow all a - glow.
When it bursts a - gain we'll try.

At Night When I Have Gone to Bed

(T. M. p. 219)

Harriet Fairchild Blodgett

Paul Bliss

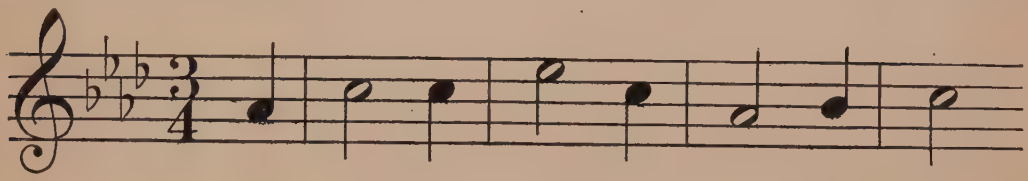

1. At night when I have gone to bed,
2. And there, with - in the sha - ded light,

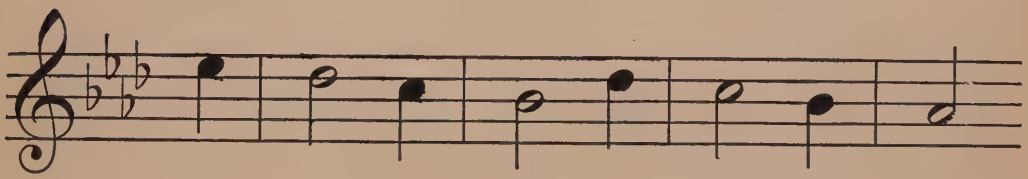

All fol - ded close and safe from harm,
She al - ways smiles and seems to say,

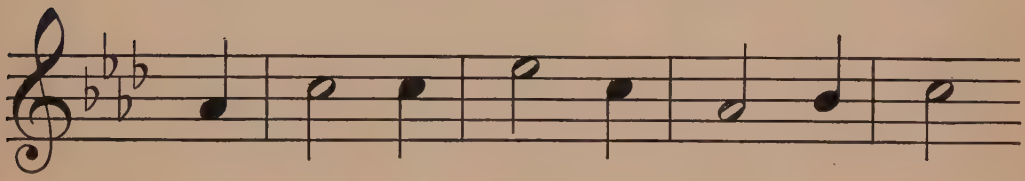

My dol - ly lies with cur - ly head
When I have kissed her for good night,

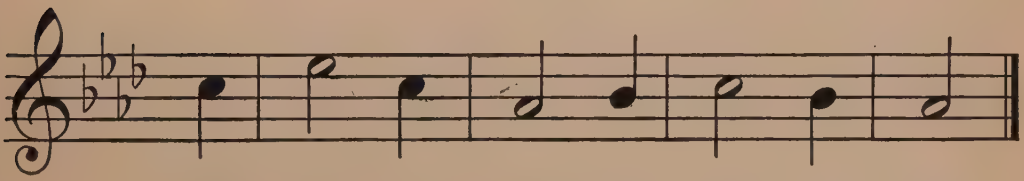

Up - on the pil - low of my arm.
"We've had a ve - ry hap - py day."

Smiling Girls, Rosy Boys

Mother Goose — Edward B. Birge

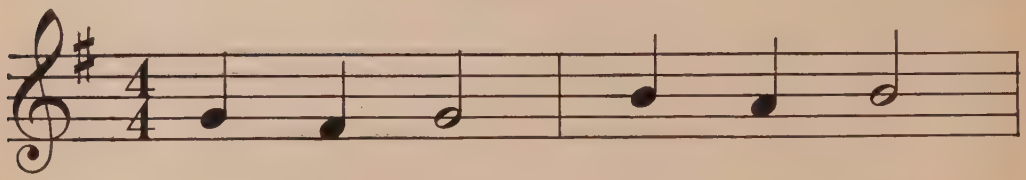

Smi - ling girls, ro - sy boys,

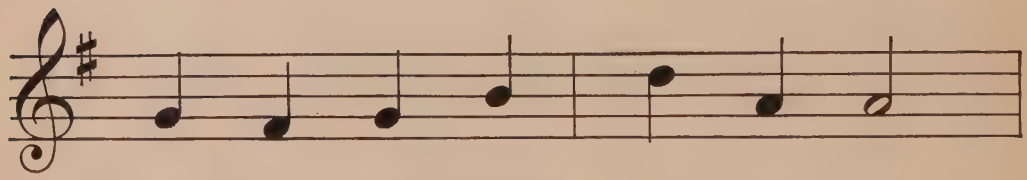

Come and buy my lit - tle toys;

Mon - keys made of gin - ger - bread

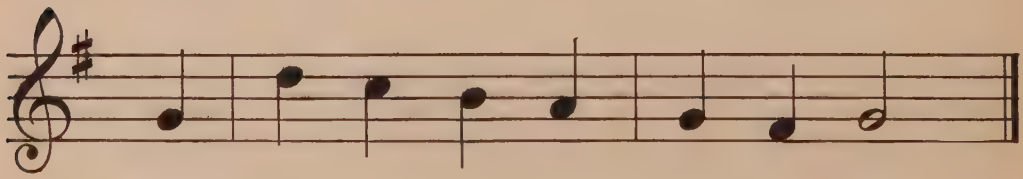

And su - gar hors - es pain - ted red.

The Farmer

(T. M. p. 220)

Old English Game

1. Shall I tell how the far - mer
2. Look, 'tis thus that the far - mer

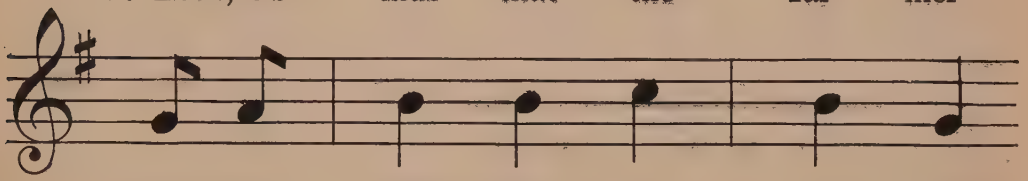

Sows his wheat and his bar - ley?
Sows his wheat and his bar - ley;

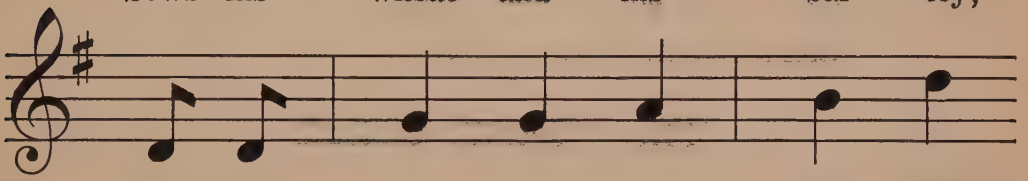

Shall I tell how the far - mer
Look, 'tis thus that the far - mer

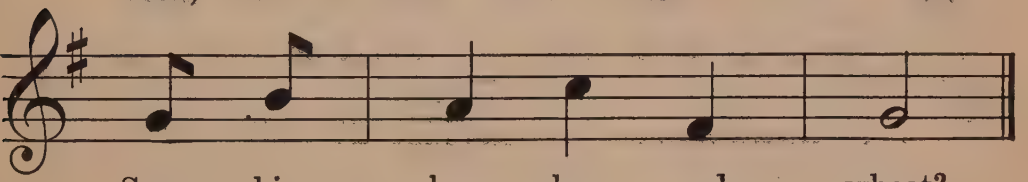

Sows his bar - ley and wheat?
Sows his bar - ley and wheat.

3. Shall I tell how the farmer Reaps his wheat and his barley? etc.
4. Look, 'tis thus that the farmer Reaps his wheat and his barley.
5. Shall I tell how the farmer Threshes wheat, threshes barley?
6. Look, 'tis thus that the farmer Threshes wheat, threshes barley.

The Eskimo Hunter

(T. M. p. 220)

Clinton Scollard — Eskimo Folk Song

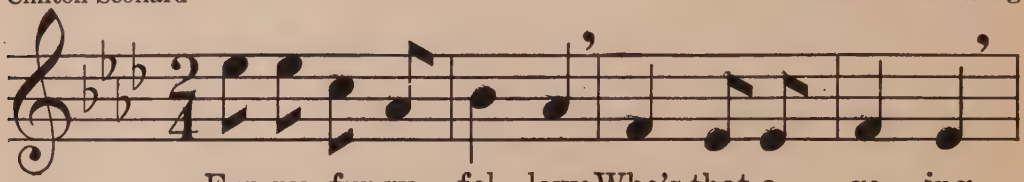

Fun-ny, fur-ry fel - low; Who's that a - go - ing

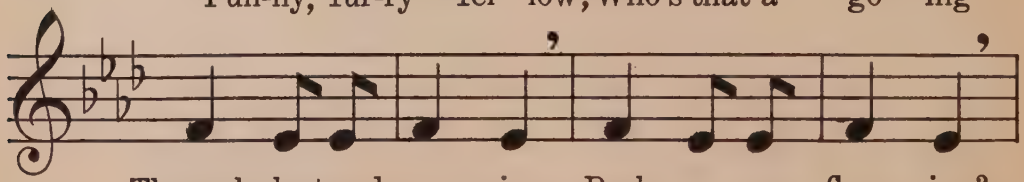

Through sleet and snow - ing, Pack o - ver - flow - ing?

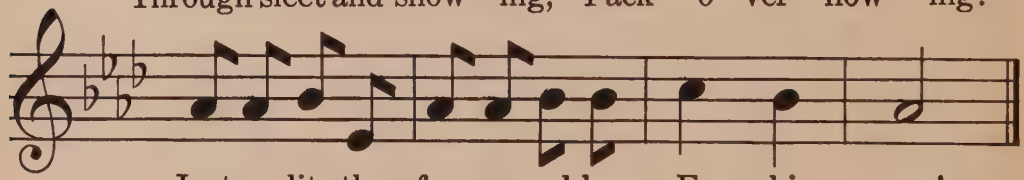

Just a lit - tle fur - ry yel-low Es - ki - mo!

The Golden Coach

From the German — German Folk Song

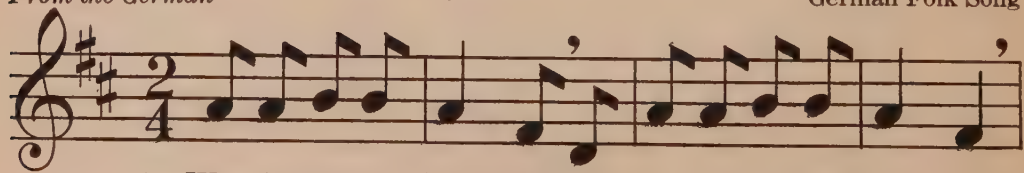

1. We will make a jour - ney Like lit - tle Cin-der - el - la,
2. We will go to Chi - na And to the far Mo - sel - la,

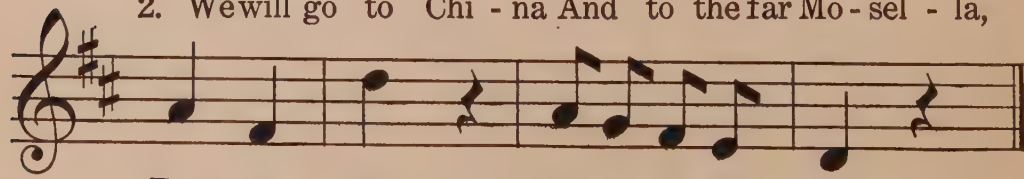

Tra - la - lay, In a gol-den coach.
Tra - la - lay, In a gol-den coach.

Busy Folks

(T. M. p. 221)

From the German — German Folk Song

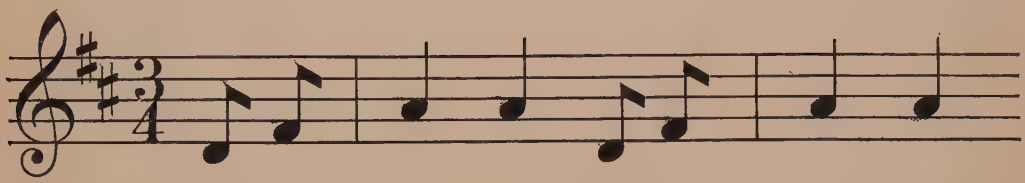

1. Will you tell me, Will you tell me,
2. Will you tell me, Will you tell me,

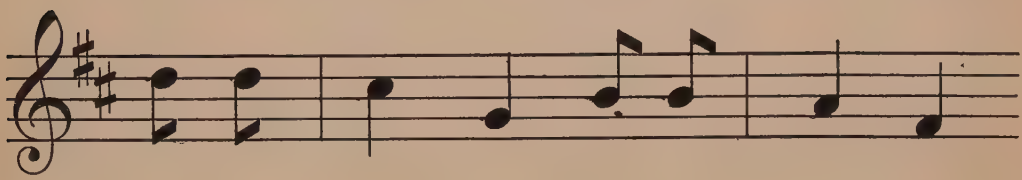

Lit - tle maid, what you are do - ing?
Lit - tle lad, what you are do - ing?

Rock - ing dol - ly, rock - ing dol - ly
Play - ing sol - dier, play - ing sol - dier

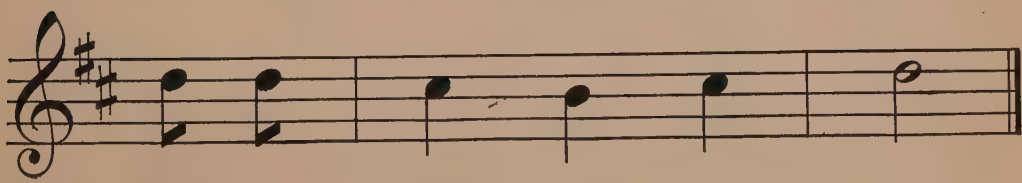

With a sweet lul - la - by.
With a flag wav - ing high.

The Mooley Cow

Helen Hay

Edward B. Birge

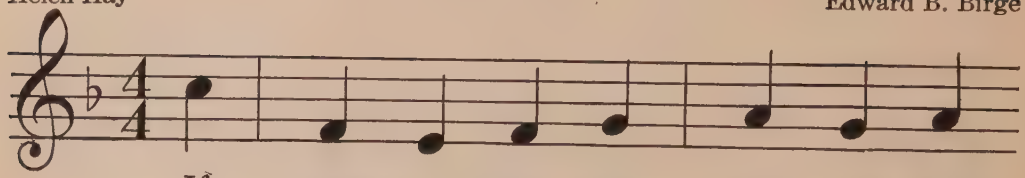

If some one gave me just one wish

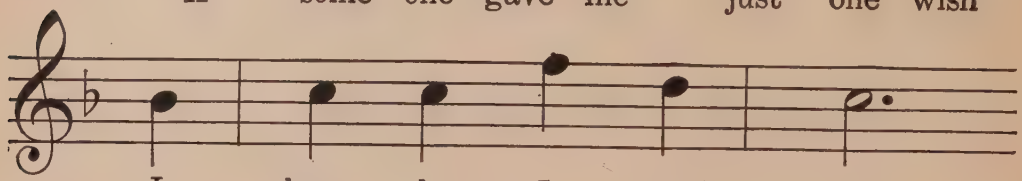

I know what I would do:

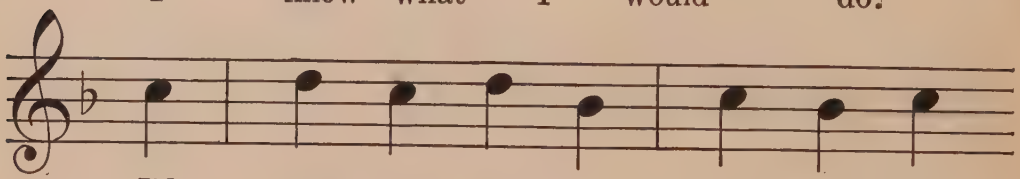

I'd wish to be a moo - ley cow,

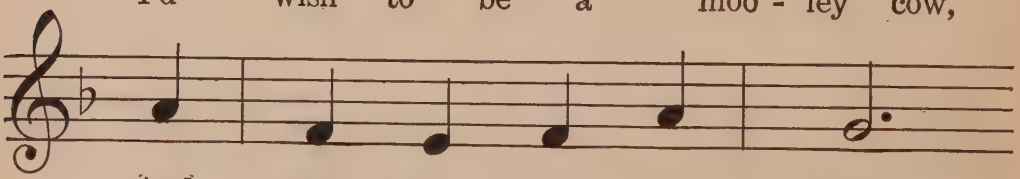

And eat the whole day through.

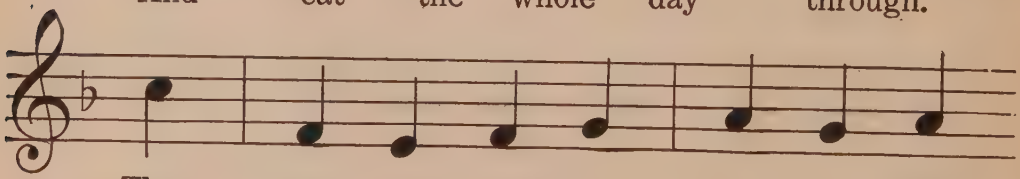

They nev - er have to go to school;

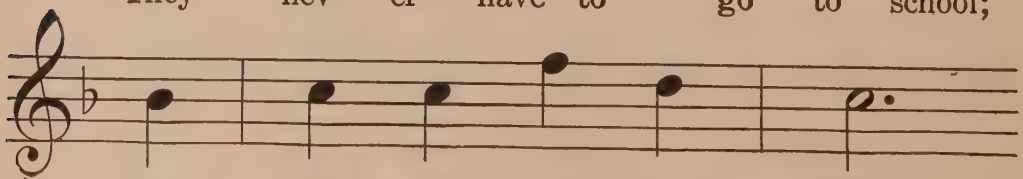

Their sides are sleek and brown;

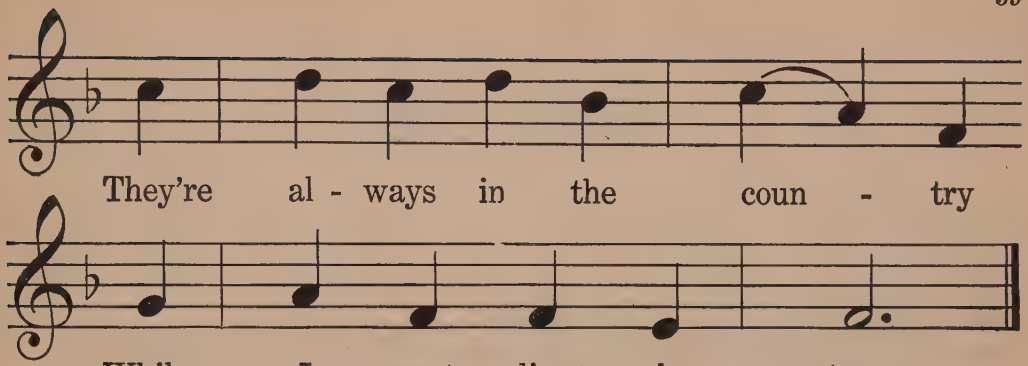

Baby Life

(T. M. p. 221)

Charles Keeler — Adolf Weidig

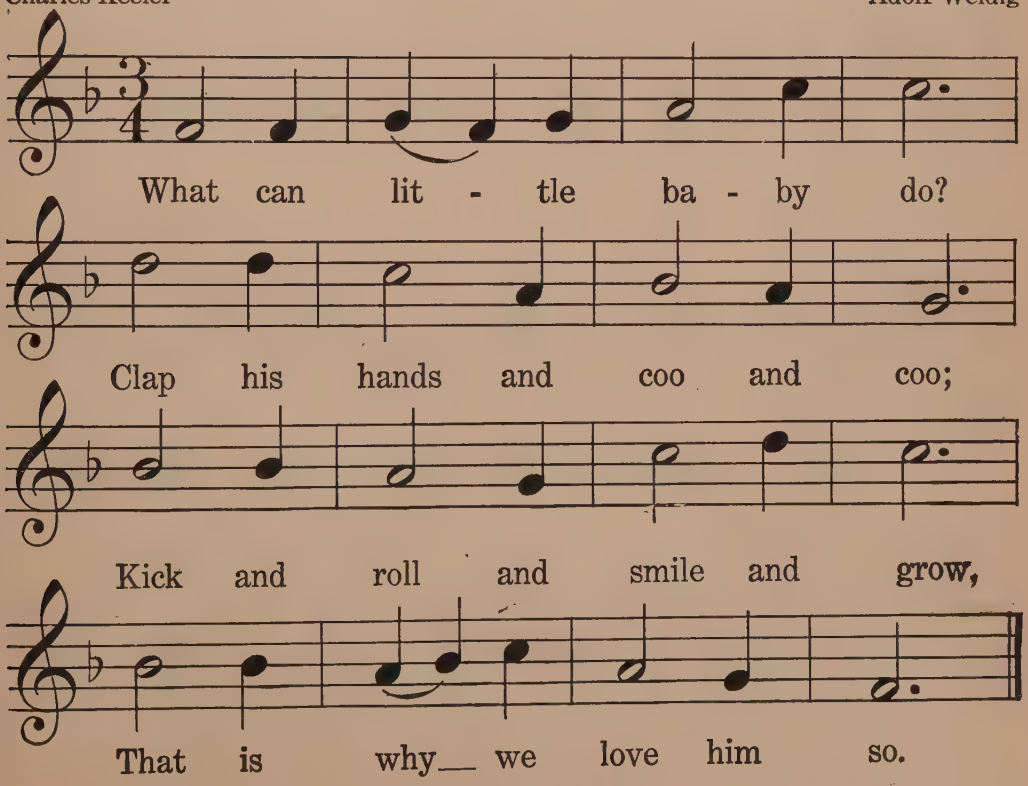

Sleepyhead

Louise Ayres Garnett — Will Earhart

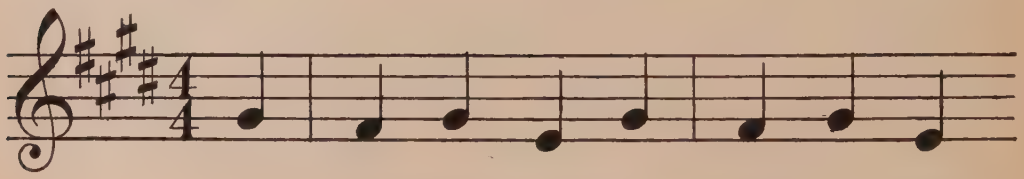

At night I sing my doll to sleep

Then tuck her in our bed.

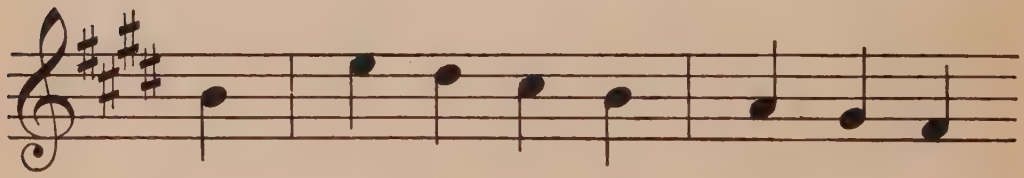

It does - n't take me long, be - cause

She's such a sleep - y - head.

Katydid

(T. M. p. 222)

Virginia Baker — Bohemian Folk Song

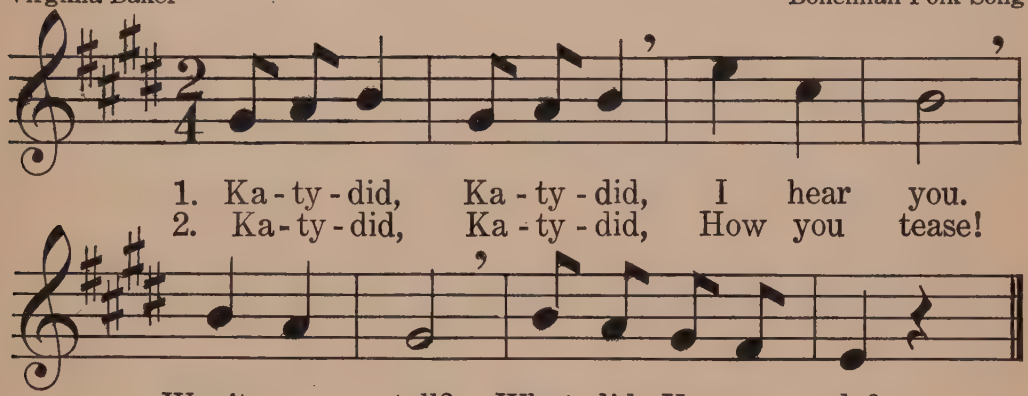

The Snail

(T. M. p. 222)

Nellie Poorman
From the Spanish

Domingo Mas y Serracant

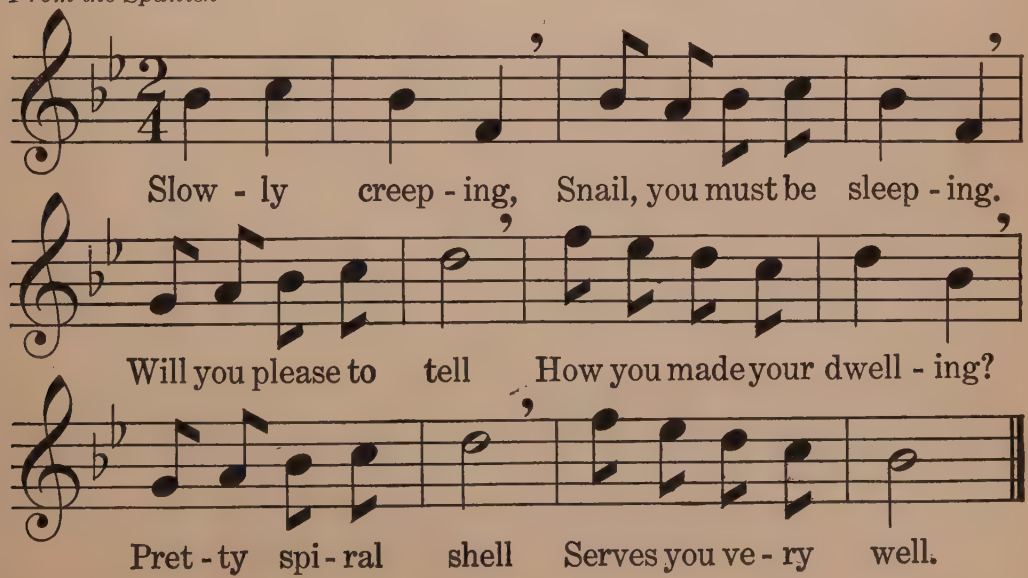

Air and Sunlight

(T. M. p. 135)

Margaret Aliona Dole — Russian Folk Song

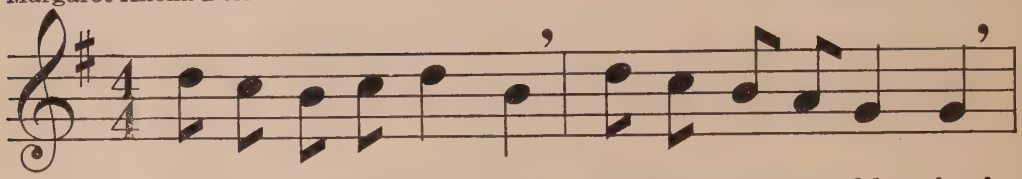

O-pen wide the win - dows! Let the wind come blow-ing!

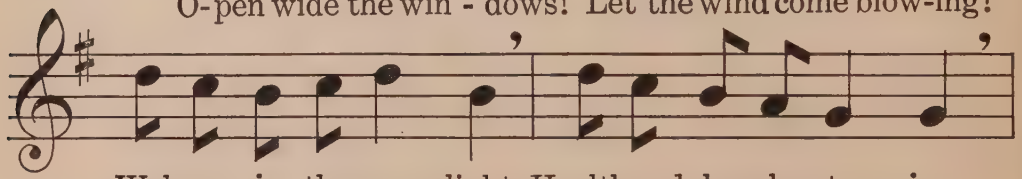

Welcome in the sun - light, Health and cheer be-stow - ing.

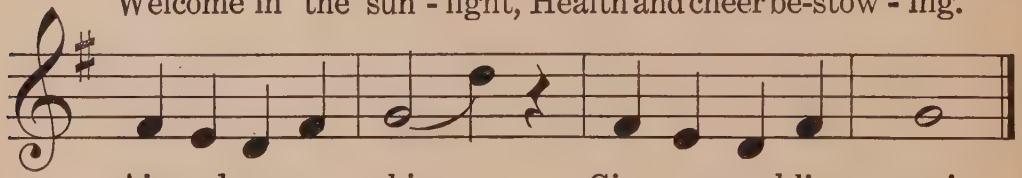

Air and sun-ny skies — Give us sparkling eyes!

To a River

May Morgan — French Folk Song

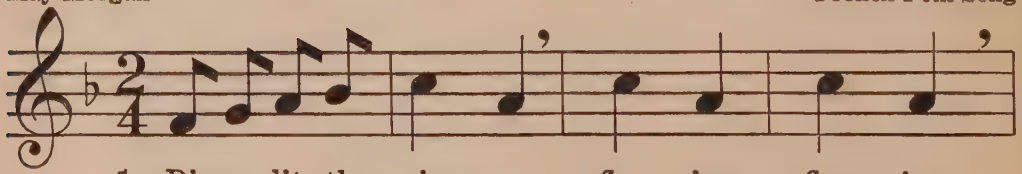

1. Riv-er, lit-tle riv - er, flow - ing, flow - ing,
2. On-ward to the o - cean, go - ing, go - ing,

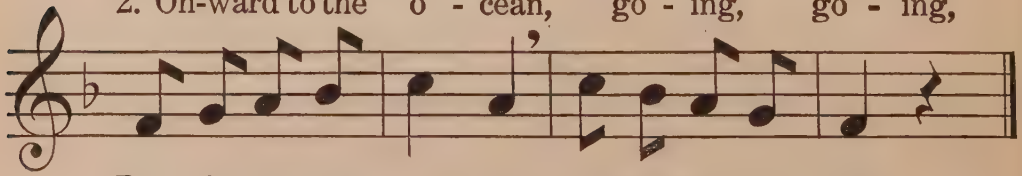

From the dis-tant moun-tain, On-ward to the sea.
Riv - er, lit - tle riv - er, Take my boat and me,

The Flowers' Friends

(T. M. p. 223)

Anna M. Pratt — Old English Song

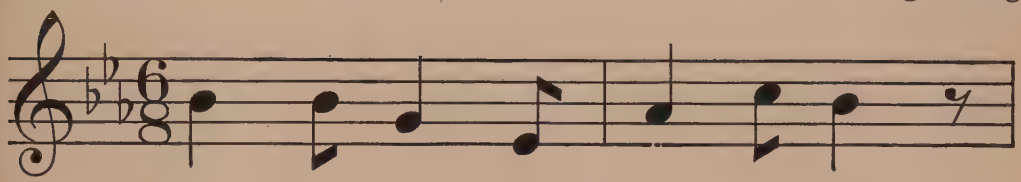

1. Lit - tle snow - flakes ligh - tly fall,
2. Lit - tle rain - drops fall - ing fast

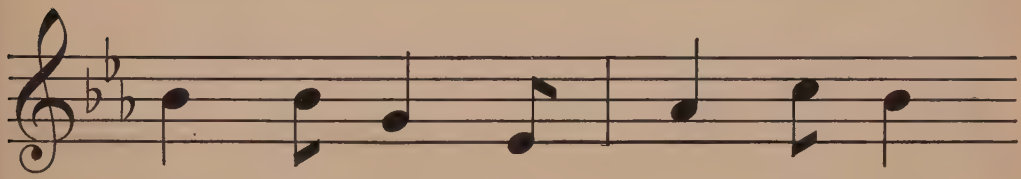

Form a blan - ket o - ver all;
Wake the flow'rs when win - ter's past;

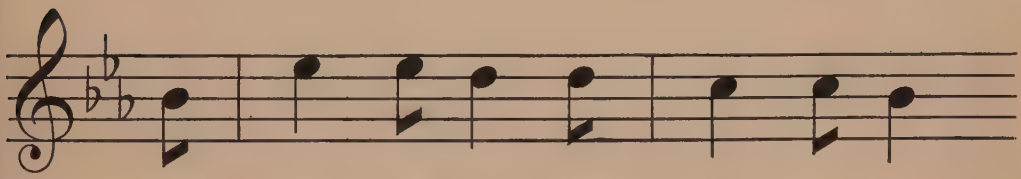

They cov - er up the sleep - ing flow'rs
And lit - tle sun - beams shine to show

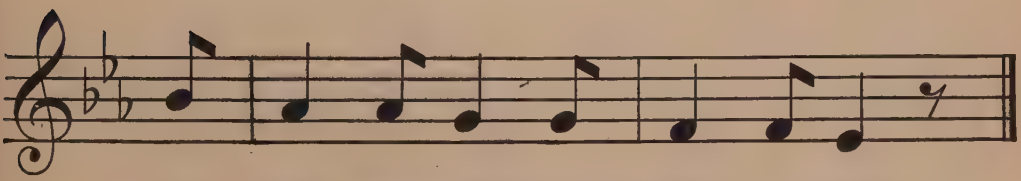

And keep them warm through win - ter hours.
The ba - by buds 'tis time to grow.

Of Things You Can Buy

Githa Sowerby — Edward B. Birge

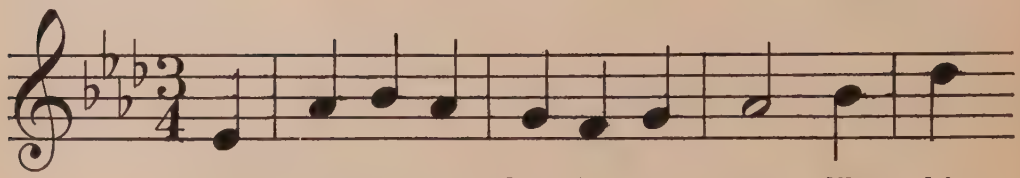

Of things you can buy in a shop like this,

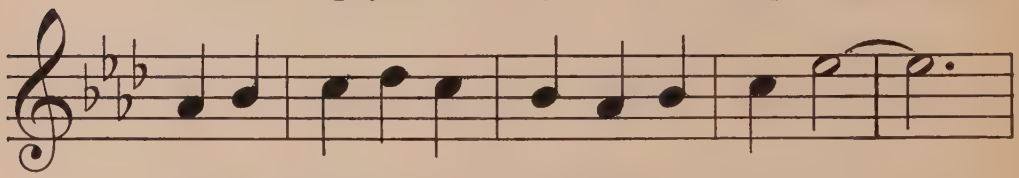

If you aren't ve-ry rich, there are ma-ny;

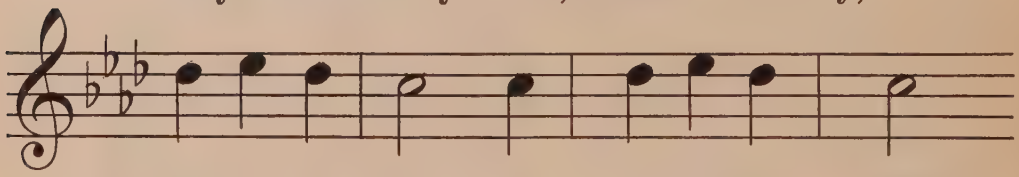

Ap-ples or tops or pep-per-mint drops,

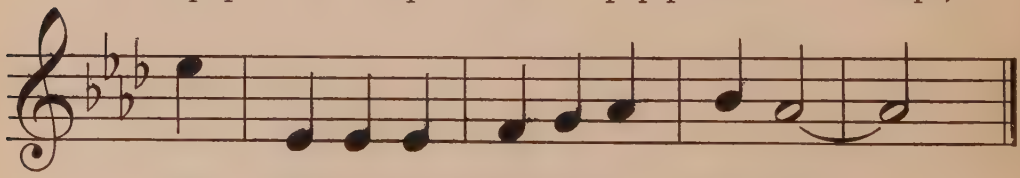

And all to be had for a pen-ny.

Higgledy, Piggledy

(T. M. p. 224)

Kate Greenaway — Horatio Parker

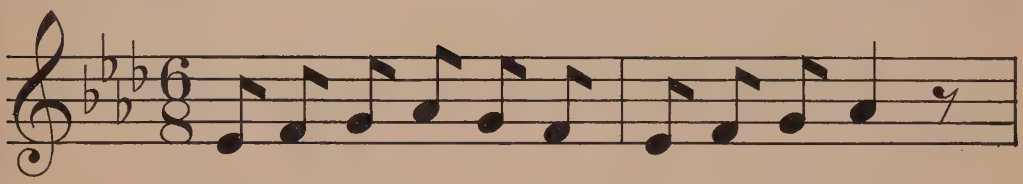

1. Hig-gle - dy, Pig - gle - dy, see how they run!
2. Hig-gle - dy, Pig - gle - dy, how can I tell?

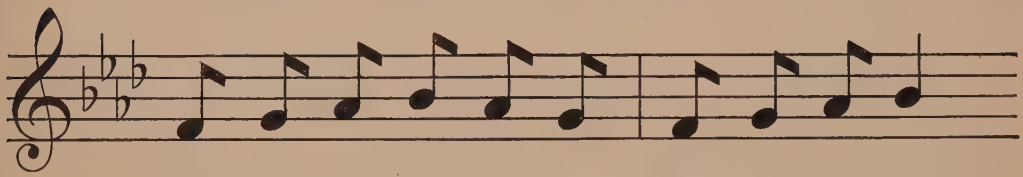

Hop - per - ty, Pop - per - ty, what is the fun?
Hop - per - ty, Pop - per - ty, hark to the bell!

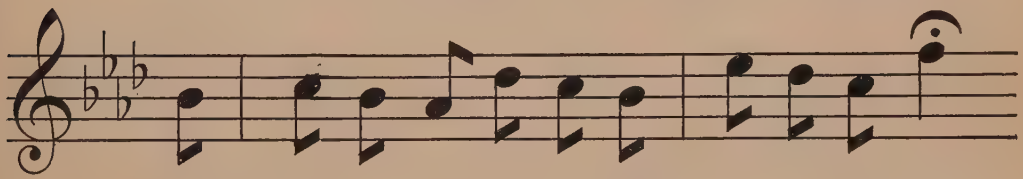

Has sun or has moon tumbled in - to the sea?
The rats and the mice ev - en scamper a - way;

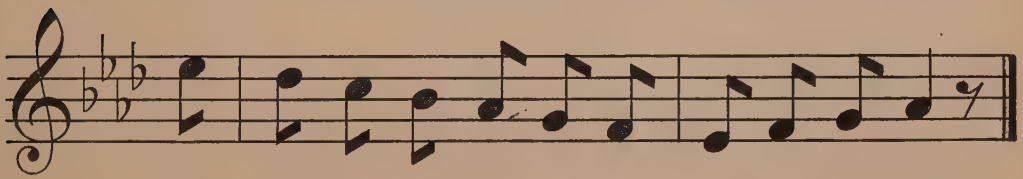

Oh, what is the mat - ter? Pray, tell it to me!
Oh, who can say what may not hap - pen to day!

Signs

Annie N. Bourne — English Folk Song

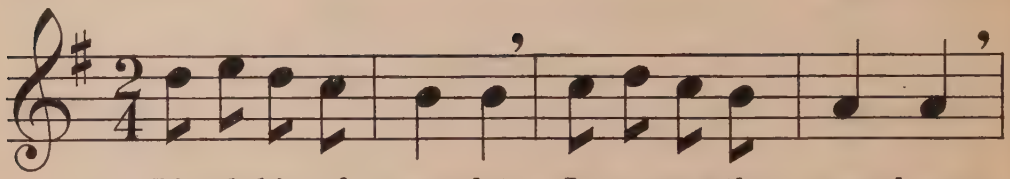

1. Lit-tle bit of scar-let In among the green leaves
2. Little patch of white-ness In among the dead leaves

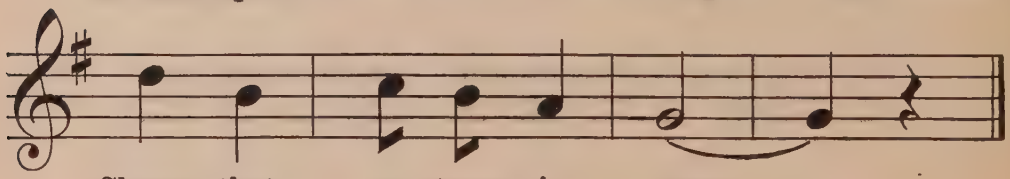

Shows that au-tumn is near.
Shows that win-ter is here.

The Boat

(T. M. p. 225)

Abbie Farwell Brown — Adolf Weidig

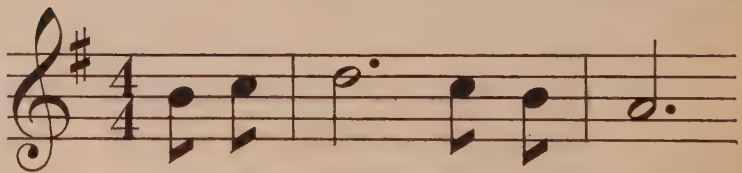

With the wind, and the tide,

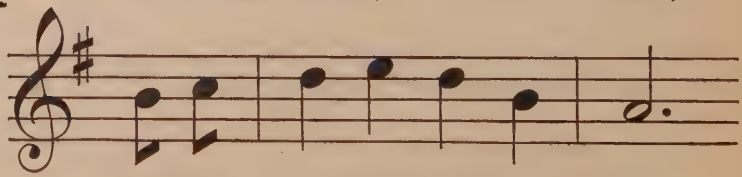

O'er the danc-ing waves we glide;

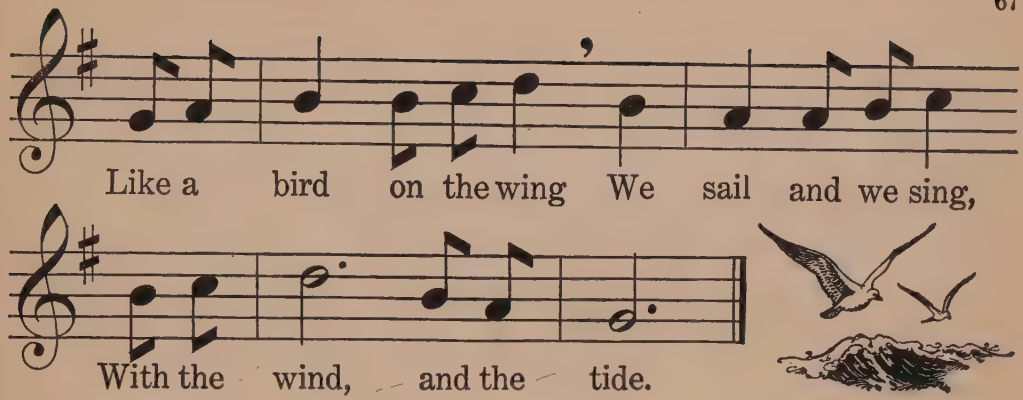

My Pony

(T. M. p. 225)

Anna M. Pratt — G. A. Grant-Schaefer

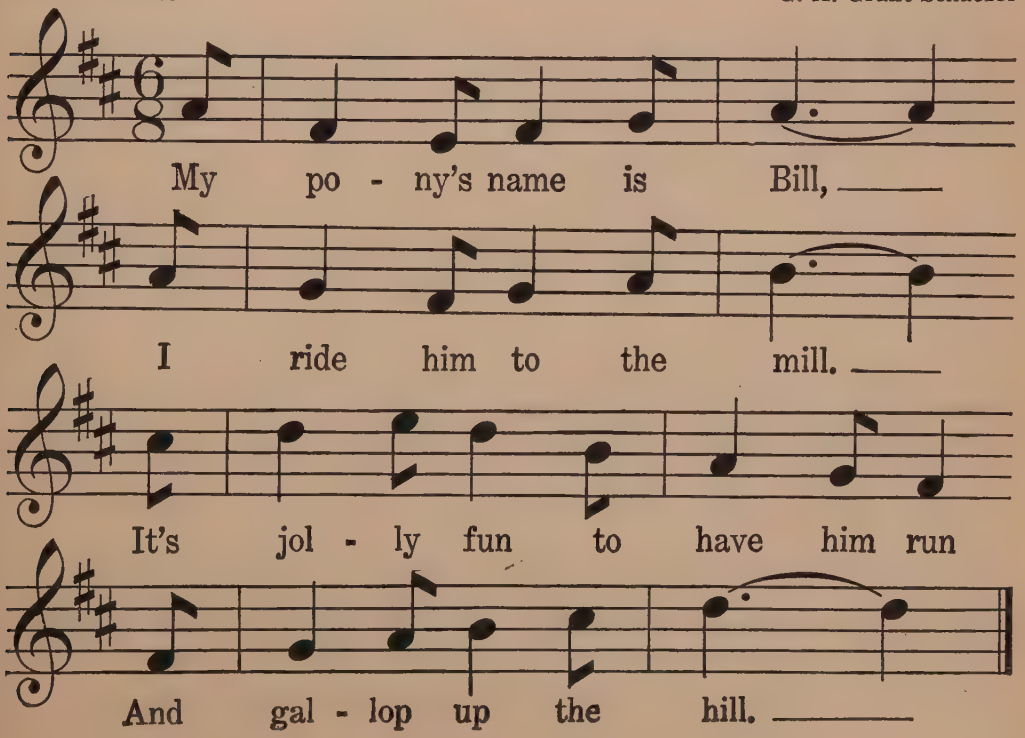

My Dolly's Name

Virginia Baker — Edward B. Birge

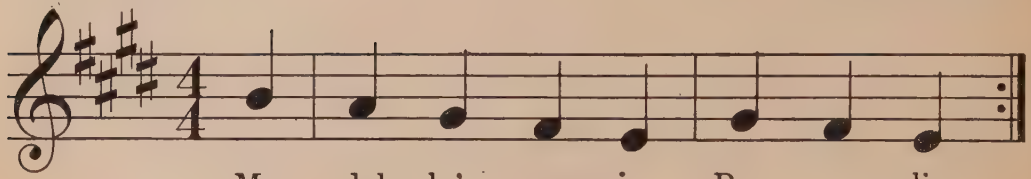

My dol - ly's name is Ros - a - lie,
I'm sure she's ve - ry fond of me.

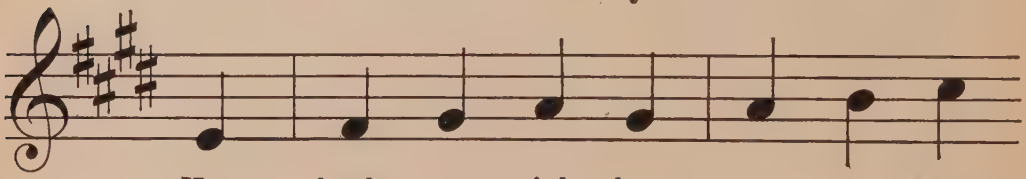

Her cheeks are pink, her eyes are blue,

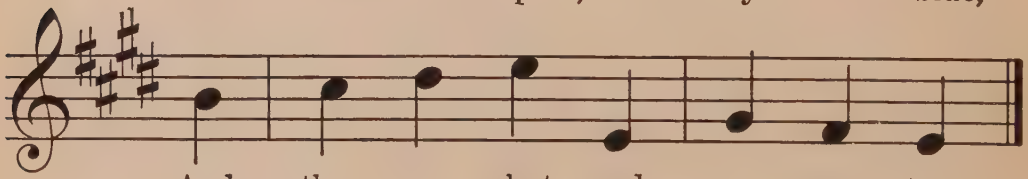

And they can shut and o - pen too.

My Valentines

Mildred L. Gray — George L. Wright

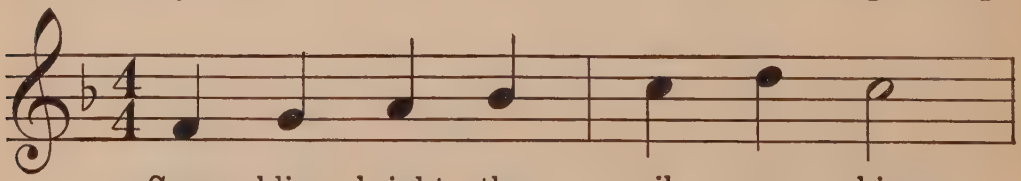

Spar - kling bright the sil - ver shines

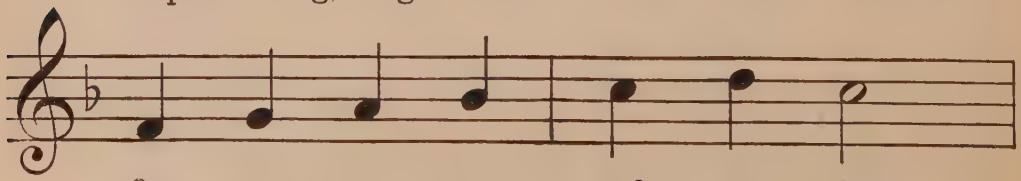

On my pret - ty val - en - tines;

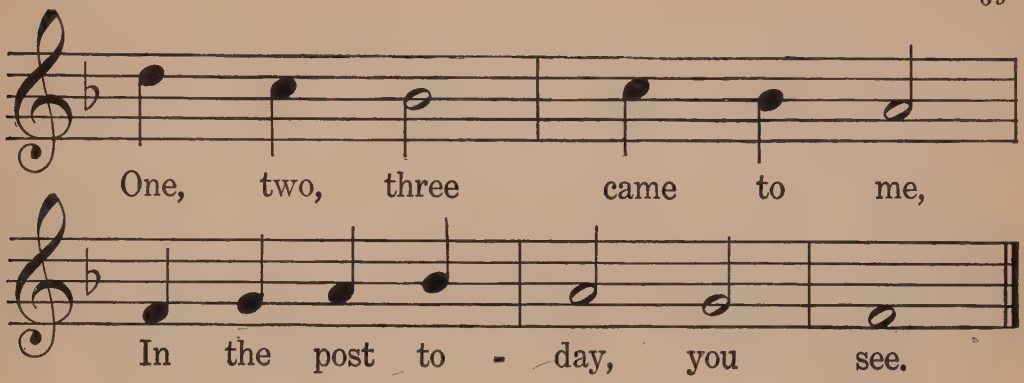

Bee Song

(T. M. p. 226)

Clinton Scollard

German Folk Song

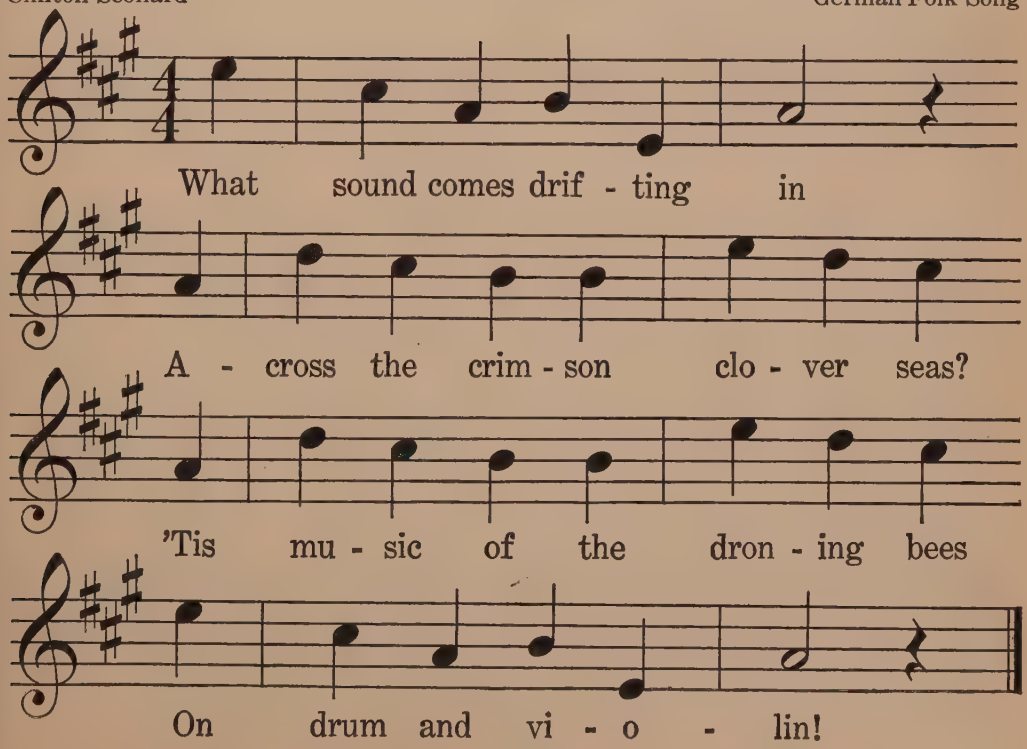

Street Music

(T. M. p. 226)

Nellie Poorman — German Folk Song

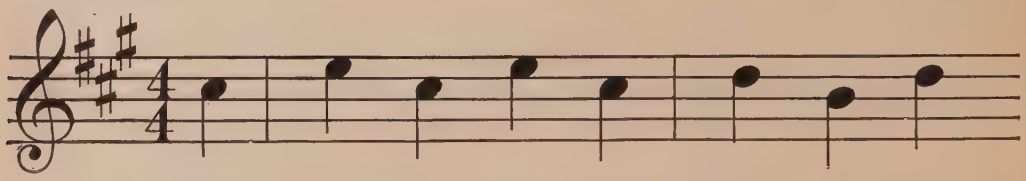

1. The or - gan grin - der plays a tune,
2. A mer - ry waltz or two - step gay

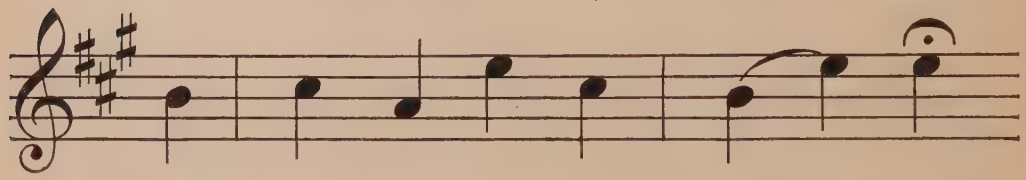

No mu - sic so en - tranc - ing;
Will set the chil - dren danc - ing;

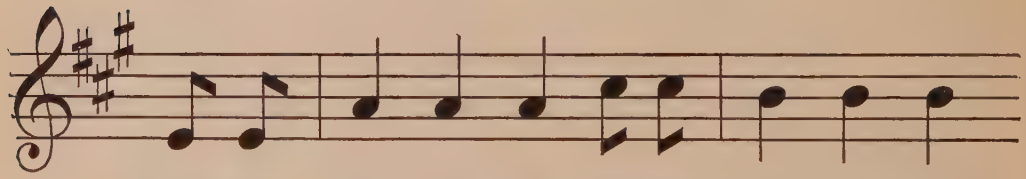

Tra, la, la, la, la, Tra, la, la, la, la,

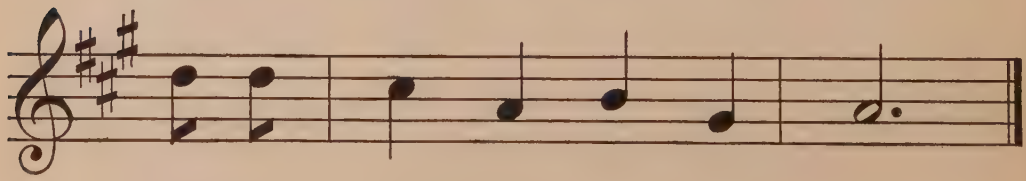

Tra, la, la, la, la, la, la!

At the Dance

(T. M. p. 126)

Abbie Farwell Brown — Finnish Melody

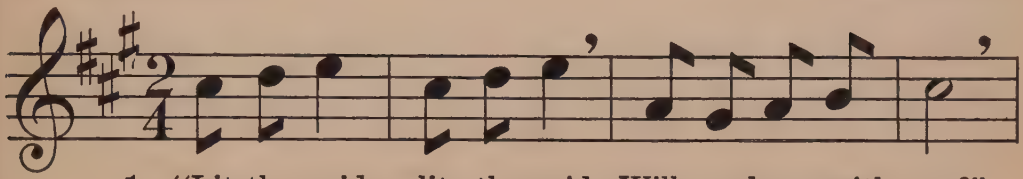

1. "Lit-tle maid, lit - tle maid, Will you dance with me?"
2. Rea-dy now, make a bow, Bend-ing with the knee;
3. In and out, round a - bout, Glide the mer - ry feet!

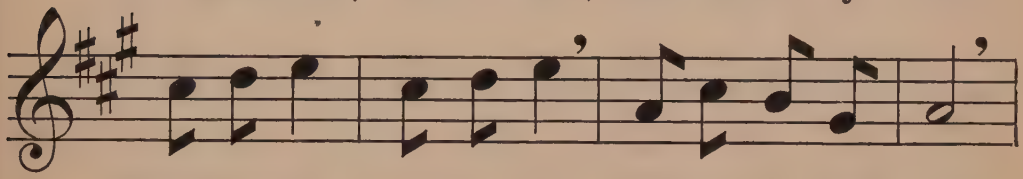

"Thank you, Sir, thank you, Sir! Hap - py I shall be."
Up a - gain, turn-ing then, Ea - sy as can be!
Here we go, there we go, To the mu - sic sweet!

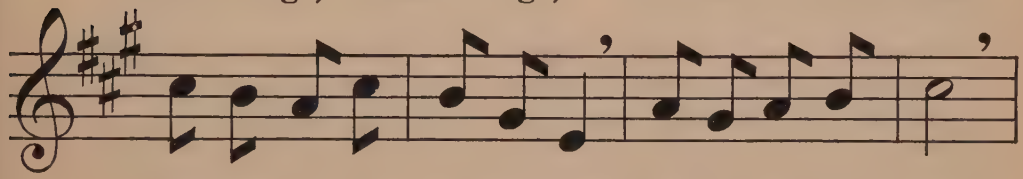

"Let us join the oth-ers now, Give to me your hand;
Sli-ding with the lit - tle foot, Pointing out the toe,
Ro - sy cheeks and laughing eyes, Col-ors gay and bright,

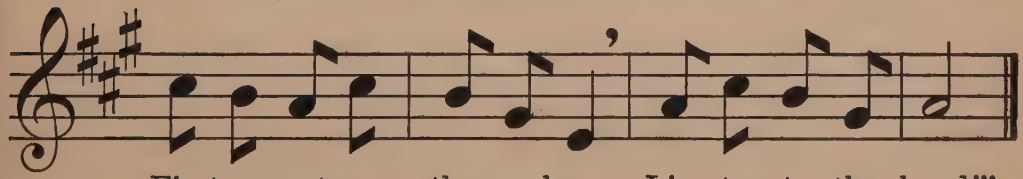

First a curt-sey then a bow; Lis - ten to the band!"
Now the oth - er forward put, There's the way to go!
Like a flock of but-ter-flies, Flit - ting in the light.

The Maypole Dance

(T. M. p. 227)

Alice C. D. Riley — Swedish Folk Dance

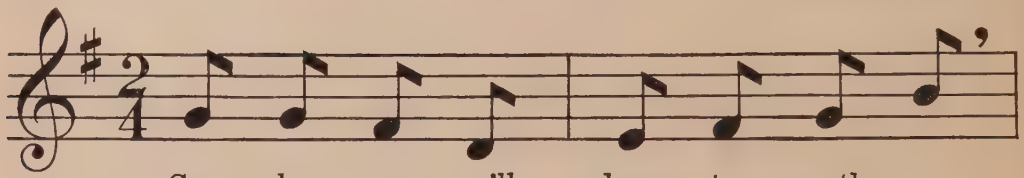

1. { Gay - ly now we'll dance to - geth - er,
   Gone is cold and storm - y weath - er,

2. { Rib - bands green and rib - bands gol - den
   And the col - ors gay em - bol - den

3. { Fair - y rings are all a - bout us
   "Thrice good luck," the fair - ies shout us

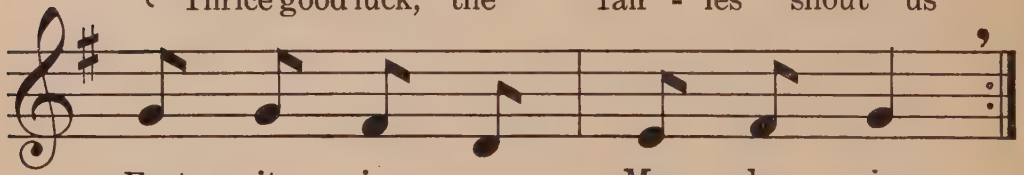

{ Foot it in a May - day ring;
  Come are all the joys of spring.

{ Brave - ly deck the May - pole high,
  Ev - 'ry lad his lass to spy.

{ As we dance up - on the green;
  As we kneel to crown our Queen.

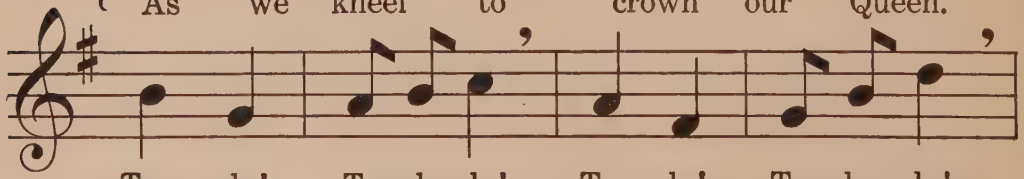

Tra - la! Tra - la - la! Tra - la! Tra - la - la!

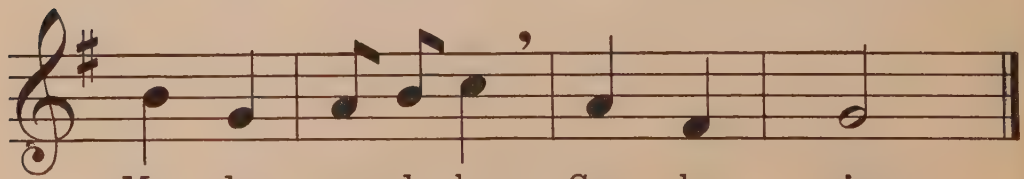

May - day roun-de - lay Gay - ly sing.

Feeding the Flock

Dora H. Stockman — German Folk Song

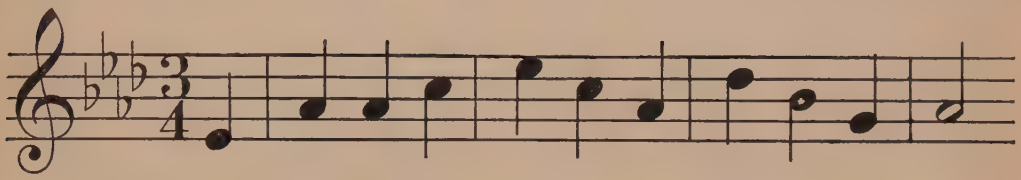

1. Come Bid - dy, come Spec-kle, come chick-a - chick-chick,
2. You dear ba - by chicks, with your ti - ny peep, peep,

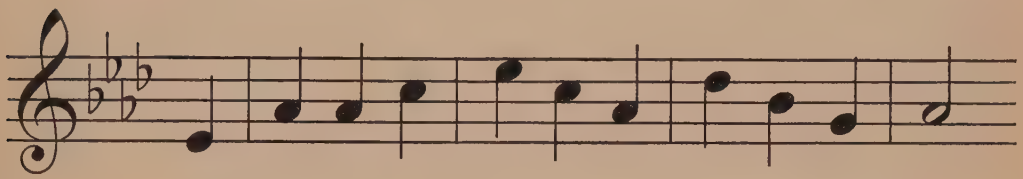

And old Cock-a - doo-dle, come run-ning, quick, quick;
All cuddled 'neath mother - hen, go - ing to sleep,

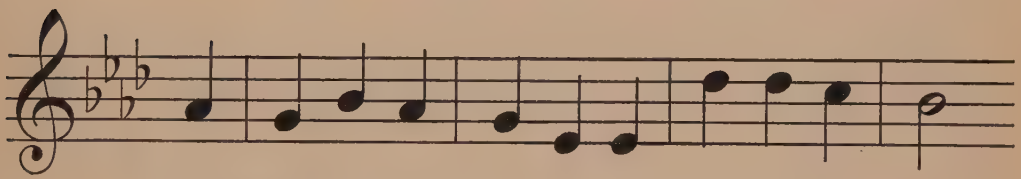

Come White - y, fly down from your nest in the hay
See here is your sup - per of yel - low corn - bread,

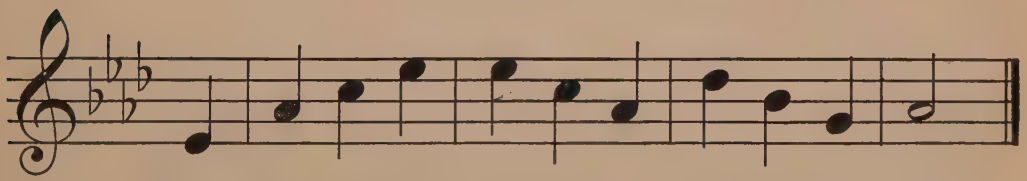

Where you have been pa-tien-tly sit - ting all day.
Now eat it and then you can all go to bed.

The Rooster's Good Morning

(T. M. p. 228)

M. Louise Baum
From the Russian

Russian Folk Song

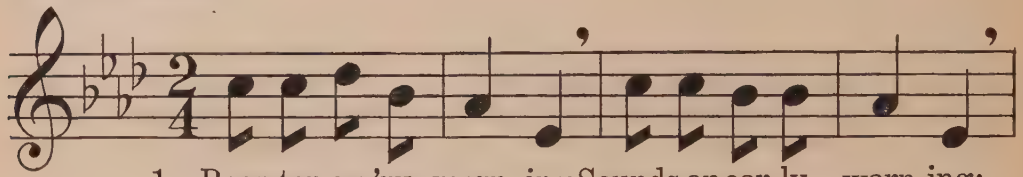

1. Roos-ter ev-'ry morn-ing Sounds an ear-ly warn-ing;
2. He is strutting proud-ly, Call-ing to us loud-ly;

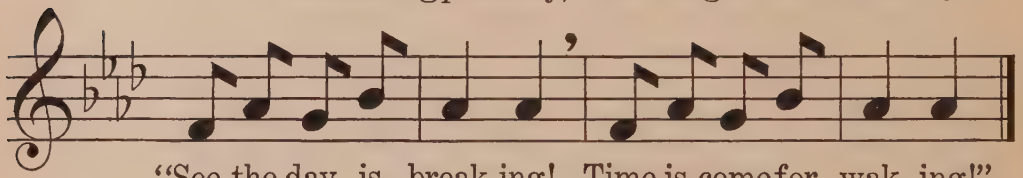

"See the day is break-ing! Time is come for wak-ing!"
May-be he is shout-ing, "Come and take an out-ing!"

Coasting

Margaret Thurston

W. Otto Miessner

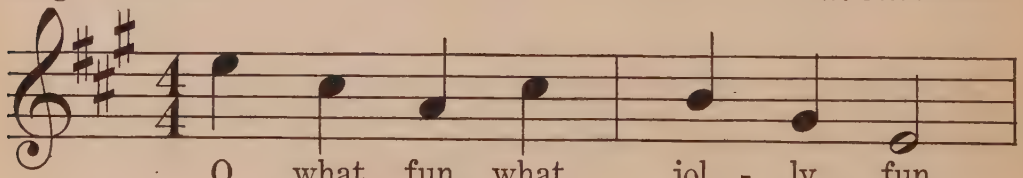

O what fun, what jol - ly fun

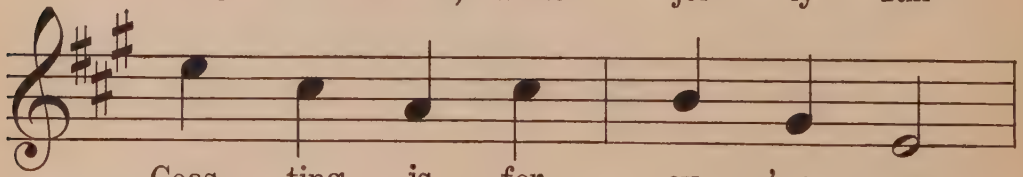

Coas - ting is for ev - 'ry - one;

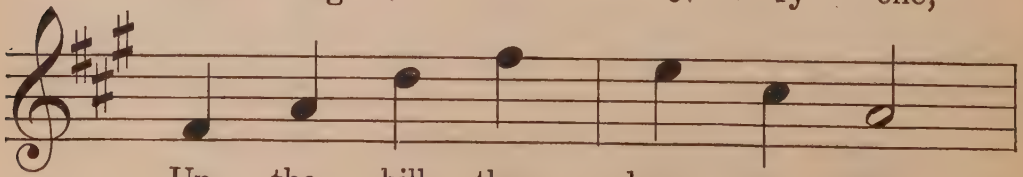

Up the hill, then down we go,

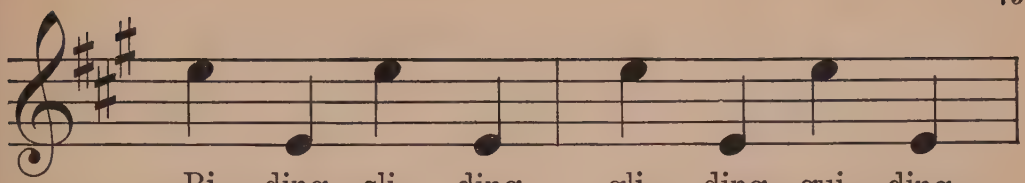

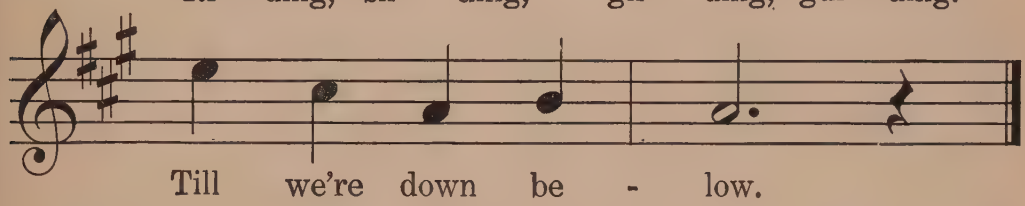

Dancing Raindrops

(T. M. p. 228)

Clinton Scollard — G. A. Grant-Schaefer

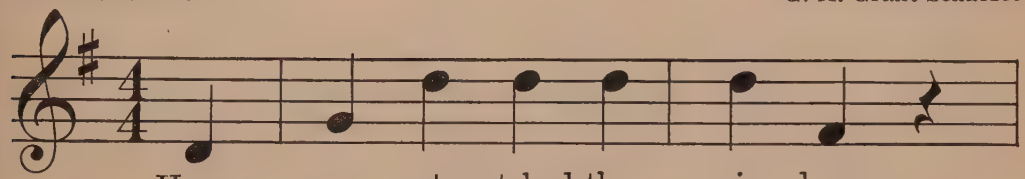

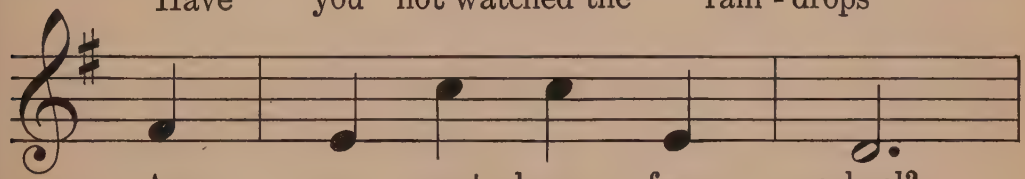

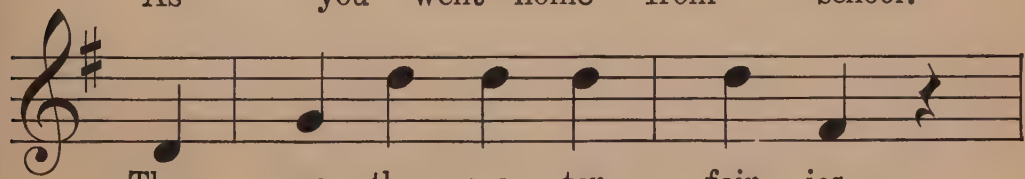

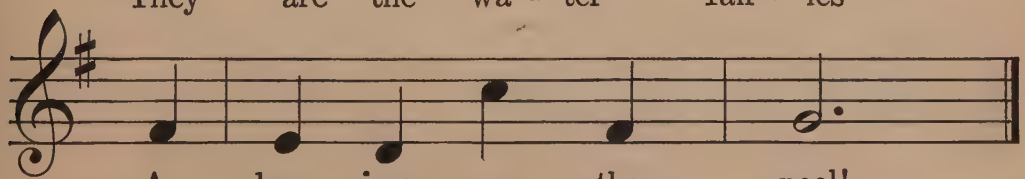

Mistress Mary

(T. M. p. 229)

Mother Goose — Arthur Whiting

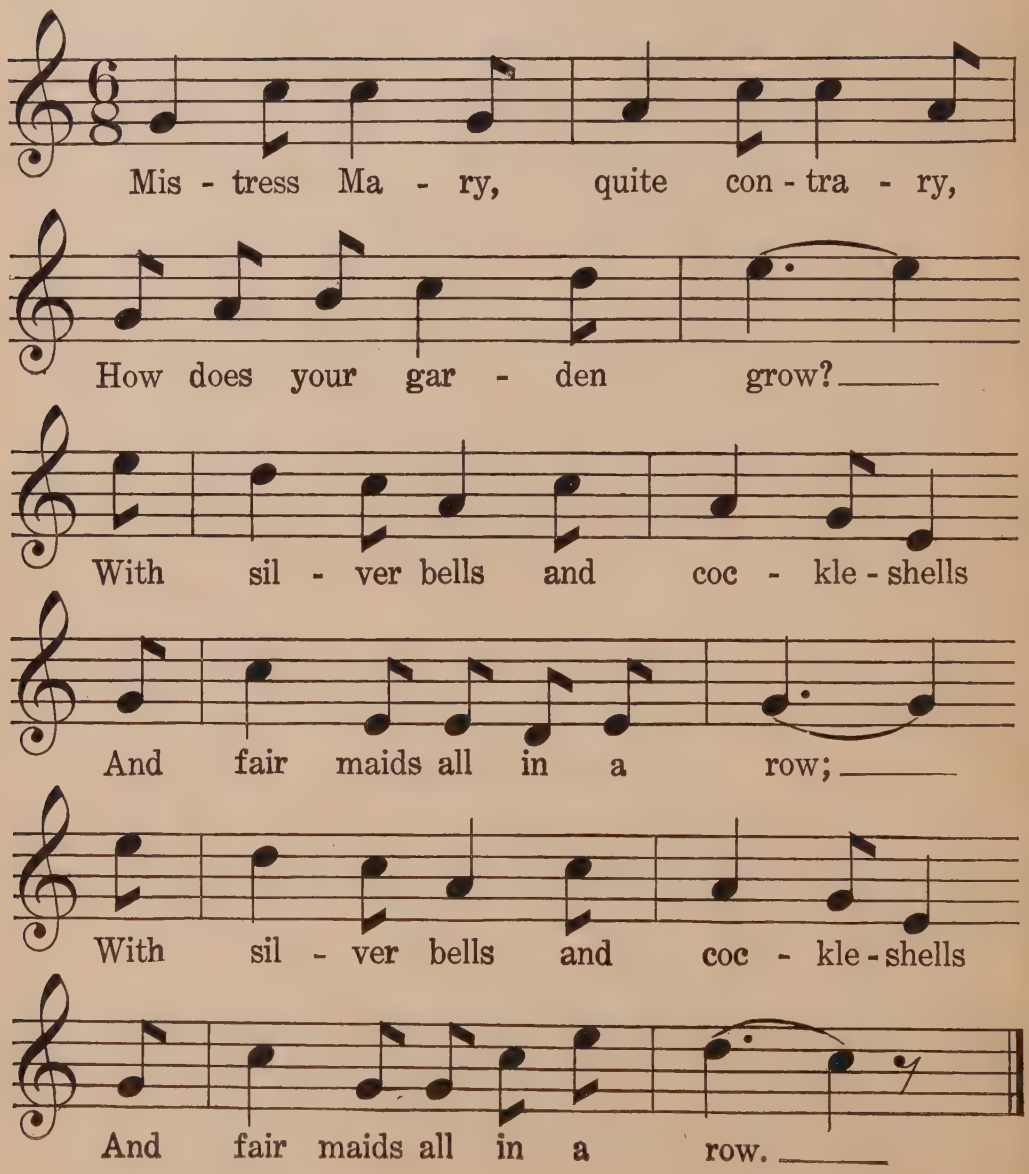

Ant Tiny

Margaret Thurston

W. Otto Miessner

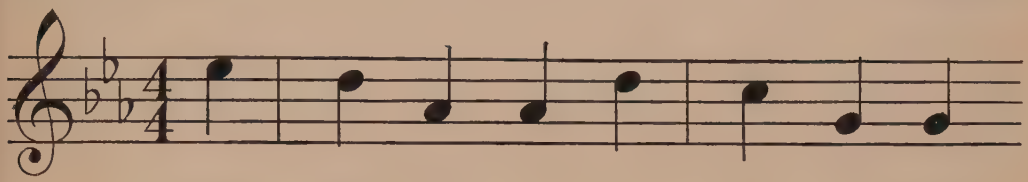

Ant Ti - ny, you are ve - ry fleet,

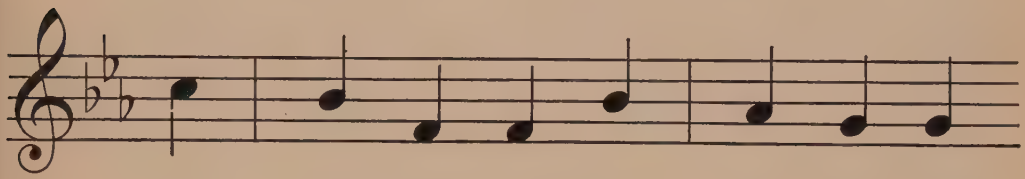

You hus - tle in and bus - tle out,

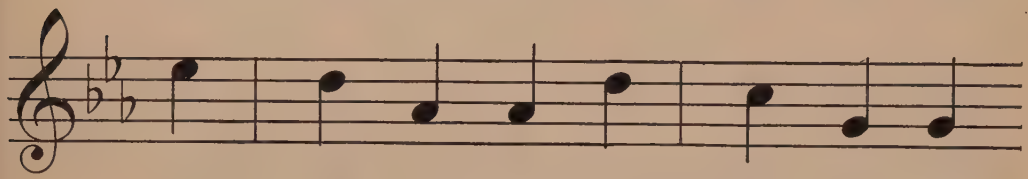

You fill your house with good - ies sweet,

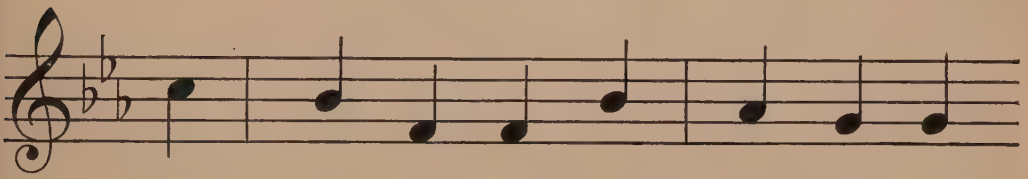

In win - ter you'll have lots to eat;

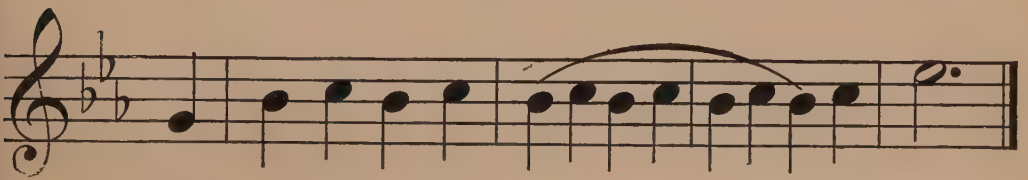

You don't have time to gad a - bout!

December

Anna M. Pratt — German Folk Song

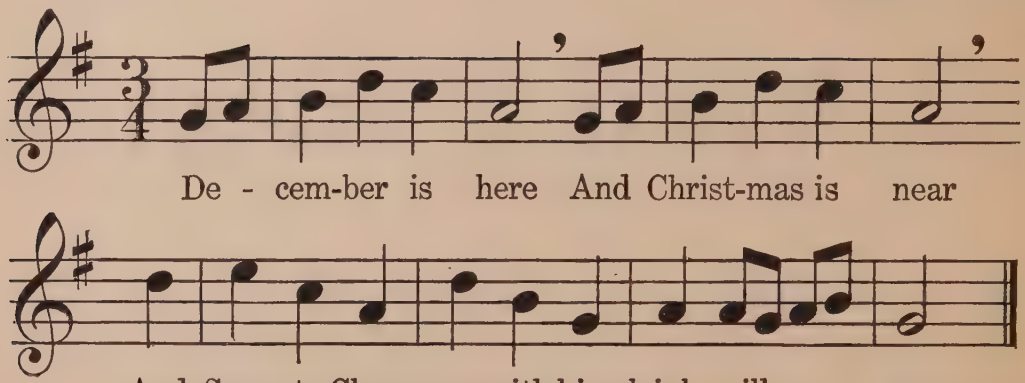

The Mill Wheel

(T. M. p. 230)

Kate Louise Brown — Edward B. Birge

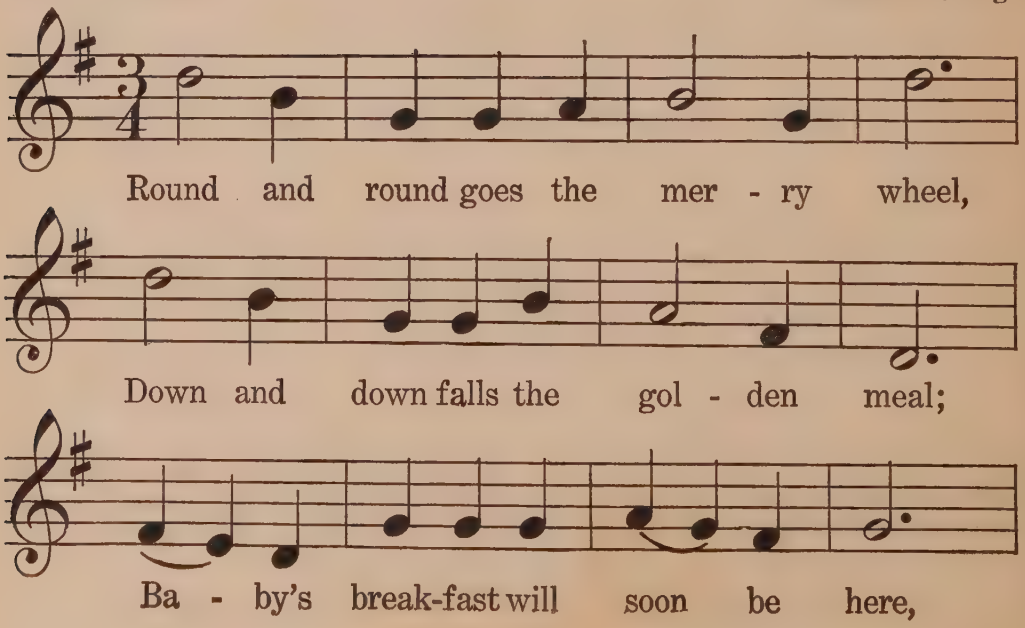

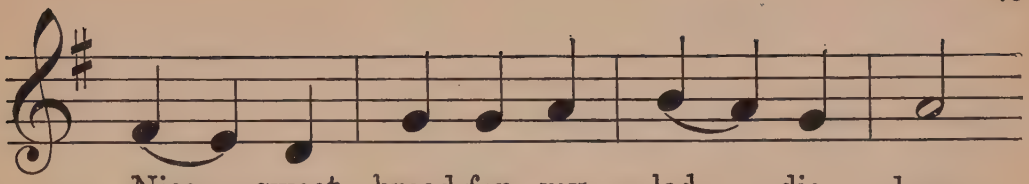

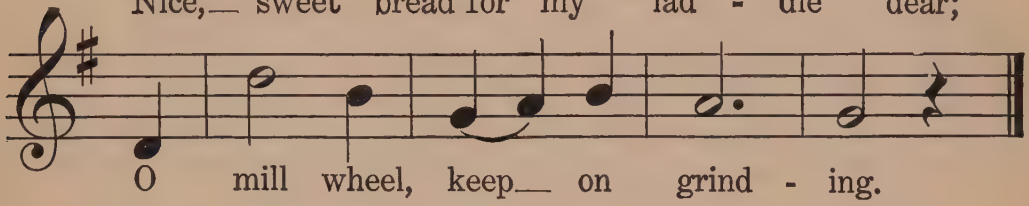

Song of Praise

Abbie Farwell Brown — Joseph Haydn

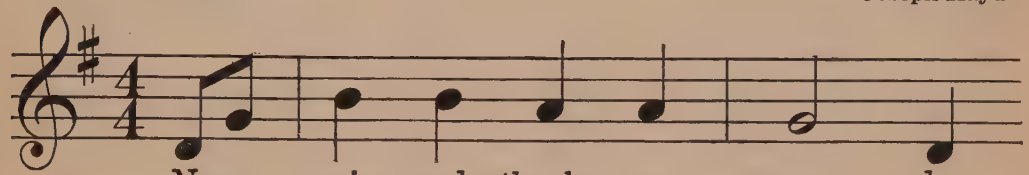

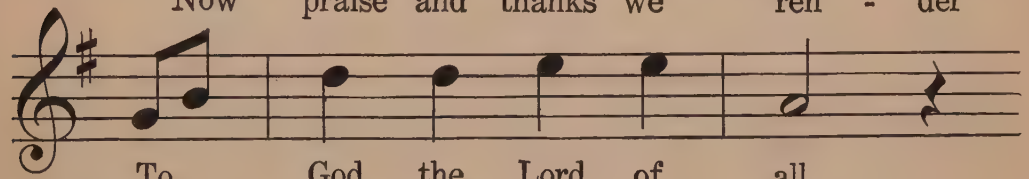

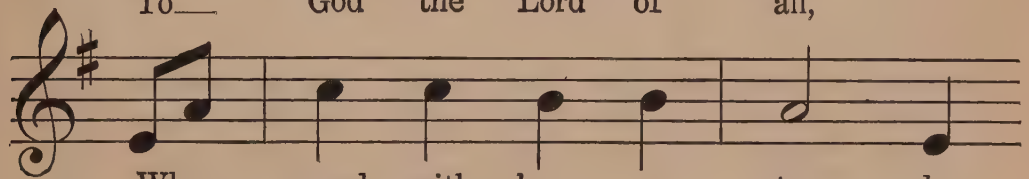

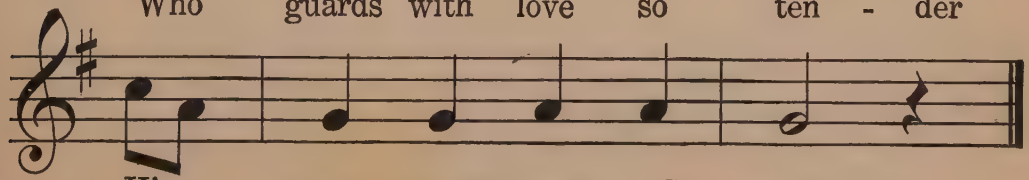

A Song Without Words

(T. M. p. 231)

Wilhelmina Seegmiller — Robert Just

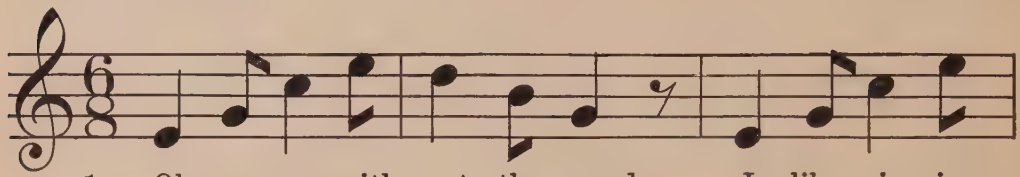

1. Oh, a song with - out the words Is like sing-ing
2. First you see a patch of blue Sail-ing thro' a
3. Then a breeze goes play-ing by And you see a
4. Oh, a song with - out the words Is like sing-ing

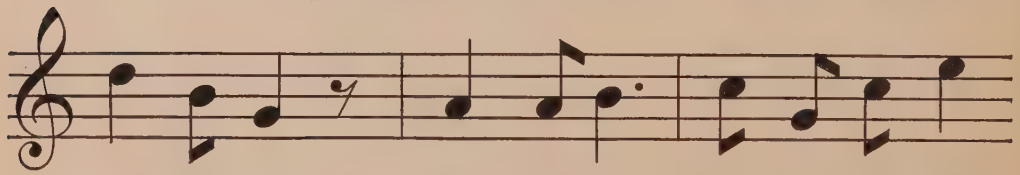

of the birds, For you sing, "Tra - la - la - le!"
tree at you, And you sing, "Tra - la - la - le!"
but - ter - fly; A great bee buz - zes a - long,
of the birds, For you sing, "Tra - la - la - le!"

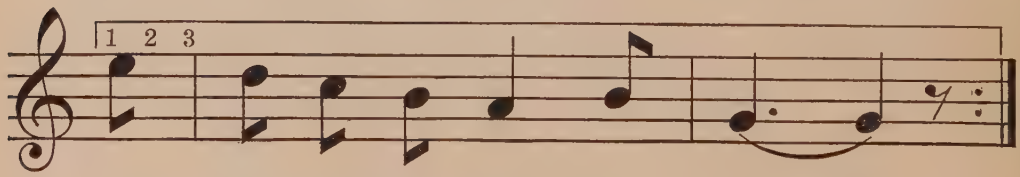

And put in the things you see. _____
And put in the sky and tree. _____
So you put them in the song. _____

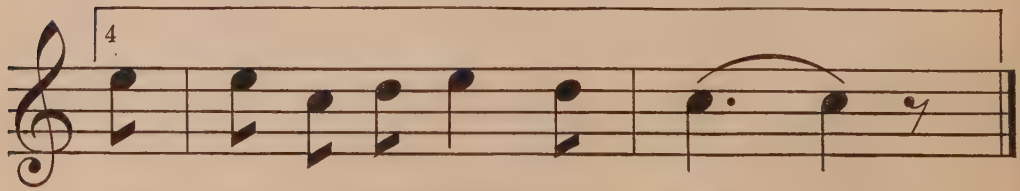

And put in the things you see. _____

Peek-a-boo

(T. M. p. 232)

Pauline Frances Camp — Horatio Parker

Not fast

1. Moth - er Cro - cus woke her babes;
2. Out they popped in - to the sun;

Washed their fac - es clean;
"Peek - a - boo!" they cried.

Tied their caps be - neath their chins
Gave old Win - ter such a fright

With bows of rib - bon green.
He ran a - way to hide!

Sewing School

Anna M. Pratt — W. Otto Miessner

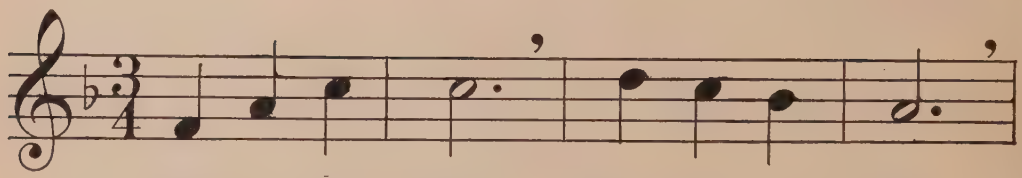

1. Four lit - tle girls Sat in a row;
2. Nee - dle and thread, Thim - ble and spool,

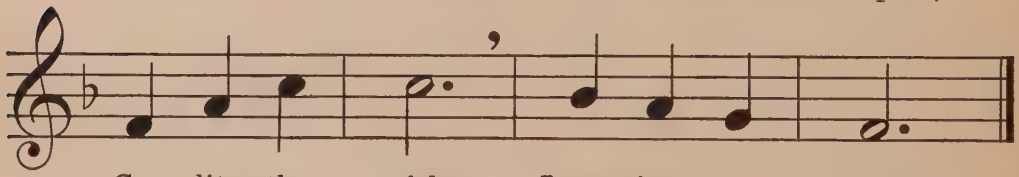

Gay lit - tle girls, Learn-ing to sew.
Oh! it is fun Sew - ing at school.

Nutting

Minnie Leona Upton — Edward B. Birge

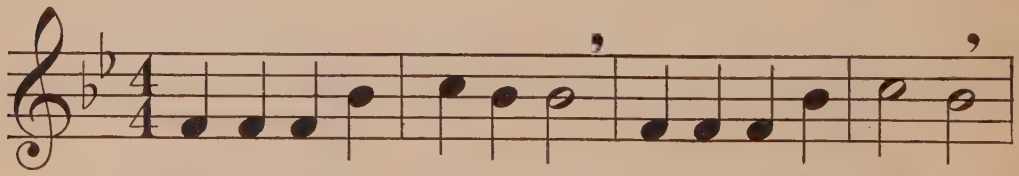

1. Oh, the glad Oc - to-ber days, When the nuts are fall - ing;
2. See the nuts come tumbling down! On the leaves they pat-ter;

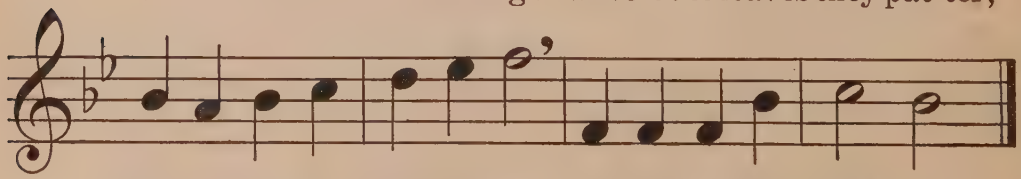

When the air is soft with haze And Bobwhite is call - ing.
Lit - tle squirrels, ruddy brown, Wonder what's the mat-ter.

The Frightened Pumpkin

(See "The Chimes of Dunkirk" T. M. p. 119)

Virginia Baker — Scotch Folk Dance

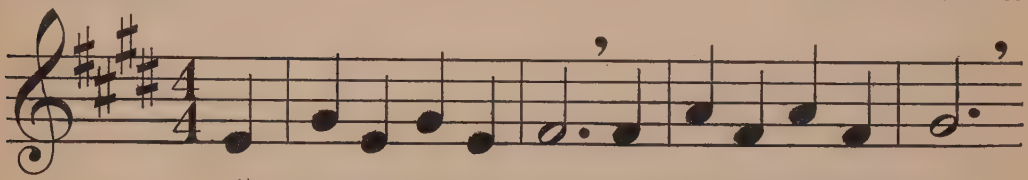

A pumpkin ran a - way Be-fore Thanksgiving Day.

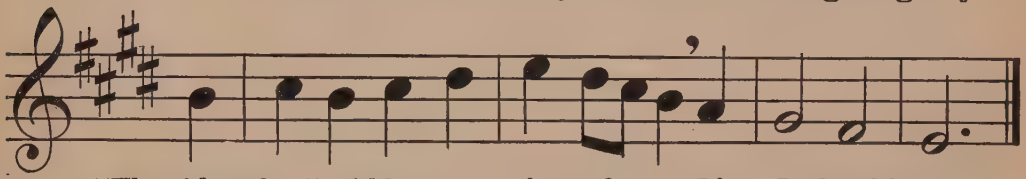

"They'd make," said he, "A pie of me If I should stay."

A Recipe for a Valentine

(T. M. p. 232)

Alice C. D. Riley — Old English Song

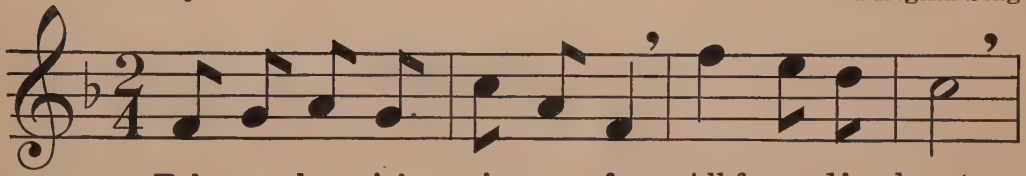

1. { Take a las-sie's win-some face, All framed in hearts;
   Write a verse o' po - e - sy: "My heart is thine,

2. { Quick! The postman's go - ing by! Go, pret - ty thing!
   Let-ters sealed with hearts I see, Dain - ty and fine;

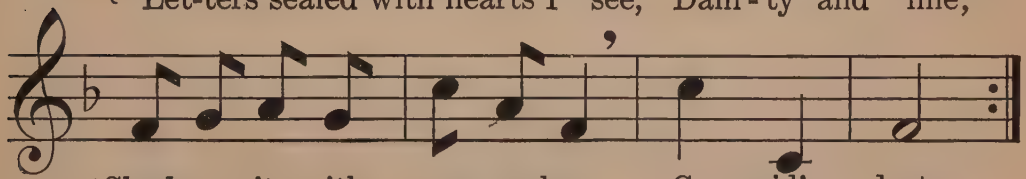

{ Shad-ow it with pa - per lace, Cu - pid's darts;
  All my life to thee I'd be Val - en - tine!"

{ How the lov - ing mis-sives fly! Love's a - wing.
  Oh! I hope he brings to me Val - en - tine!

Cloud Pictures

Kate Louise Brown — Edward B. Birge

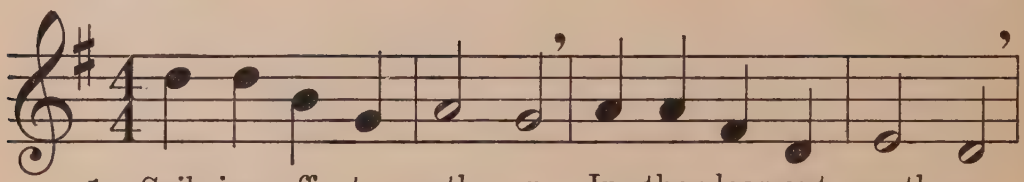

1. Sail - ing off to - geth - er In the pleas-ant weath - er,
2. Now they turn to hors - es Prancing in their cours - es.
3. Ba - by lambs are sun - ning, Fleecy white and cun - ning;

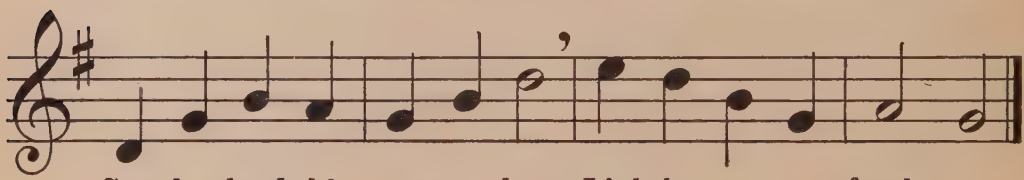

See the cloud ships move a - long Lightly as a feath - er.
Then there comes a captain strong Marching with his forc - es.
But the shepherd drives them on, See how fast they're running!

The Thunder

(T. M. p. 233)

Minnie Leona Upton — Marshall Bartholomew

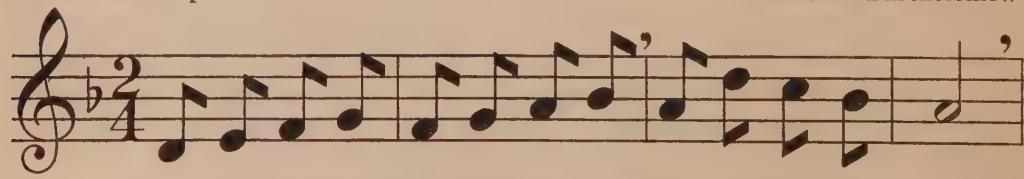

Rum-ble, rum-ble, Hear him grum-ble, All a - long the sky!

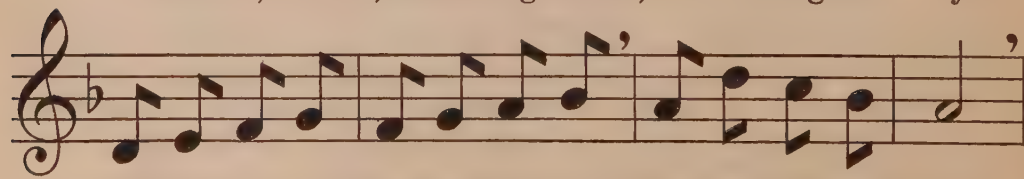

Peo - ple scur - ry, Home-ward hur-ry, When he blus-ters by.

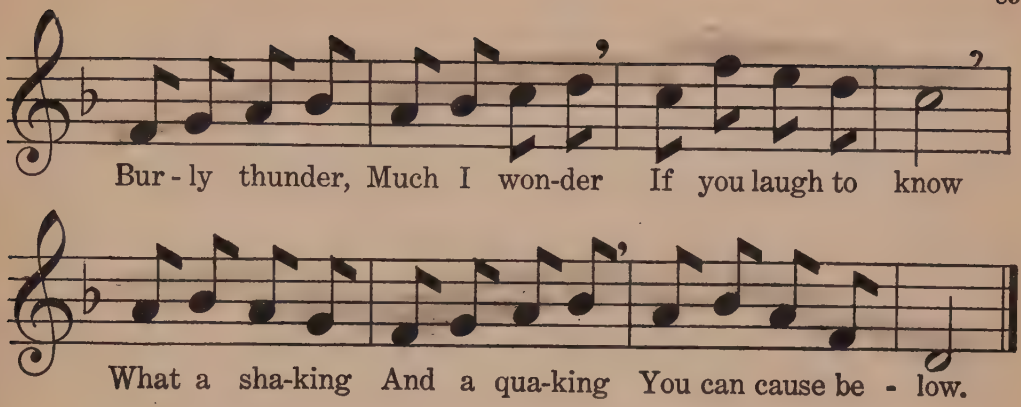

Washington's Birthday

Anna M. Pratt — J. Chr. Weeber

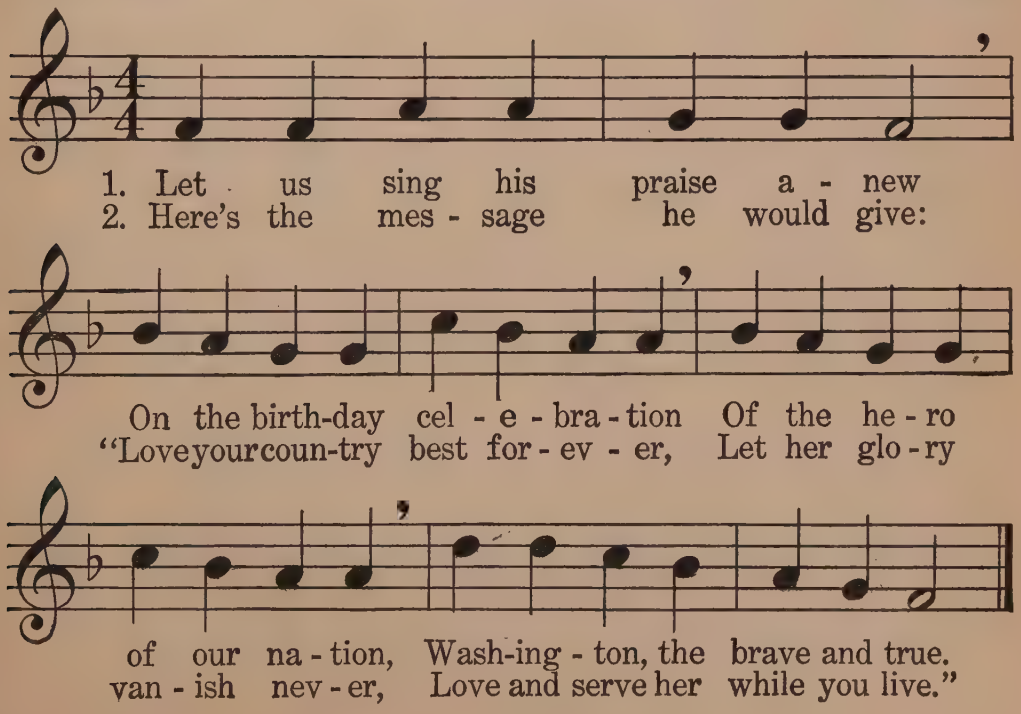

Snow

Will Earhart — Will Earhart

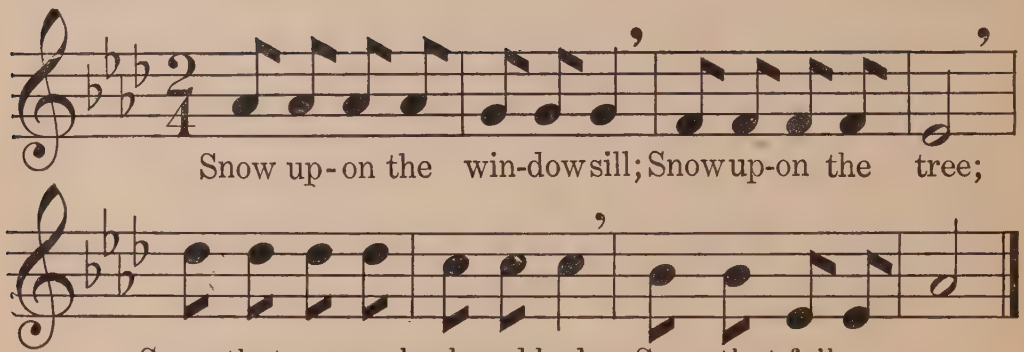

Autumn Leaves

(T. M. p. 234)

Nina B. Hartford — Nina B. Hartford

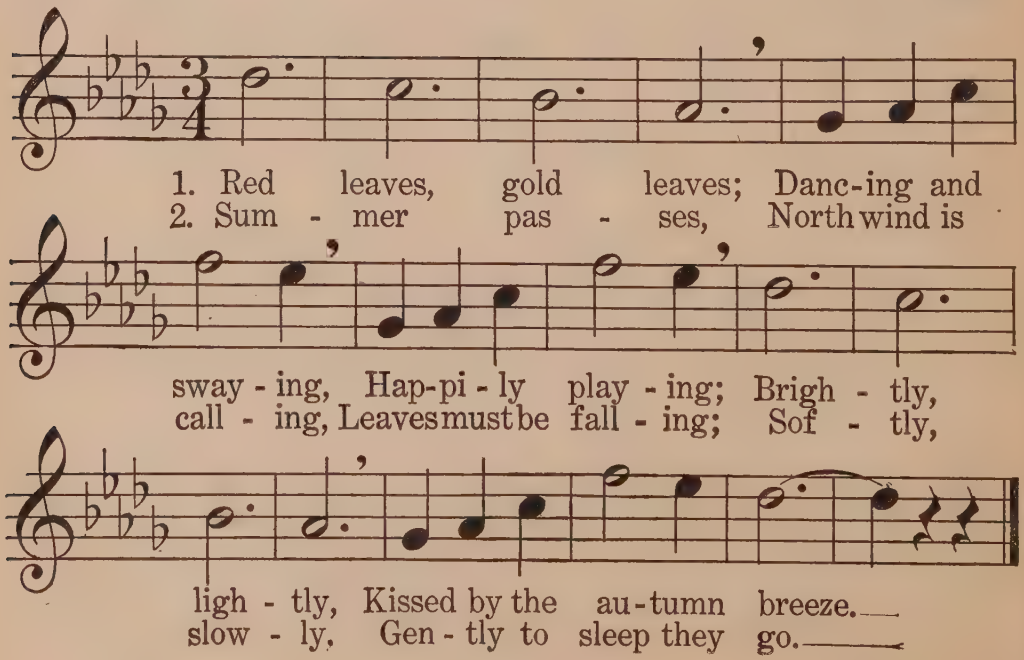

The River

(T. M. p. 235)

Abbie Farwell Brown — Adolph Weidig

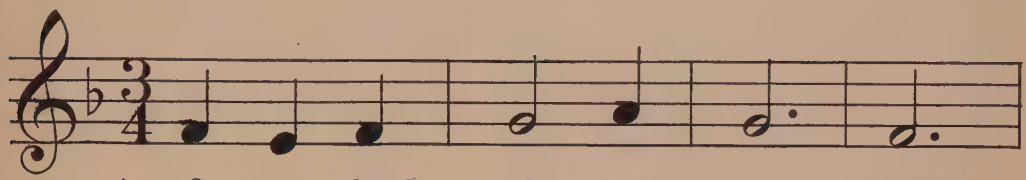

1. O - ver the peb - bles fall - ing,
2. Now with a rip - ple glanc - ing,
3. On with a leap and tum - ble,

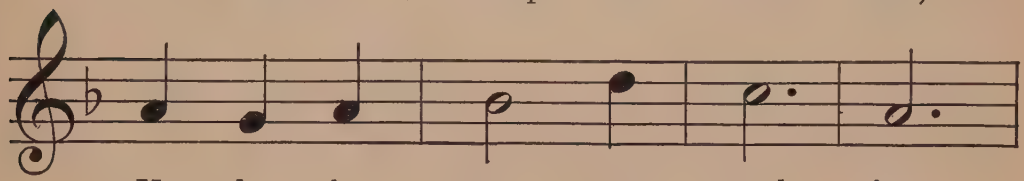

Un - der the gras - ses crawl - ing,
Mer - ri - ly on - ward danc - ing,
In - to the roar and rum - ble,

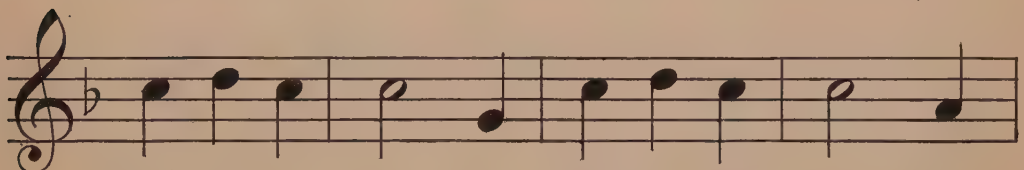

Slow - ly the riv - er, Wi - den - ing ev - er,
Out of the mea - dow In - to the shad - ow,
Deep - er and strong - er, Riv - er no long - er,

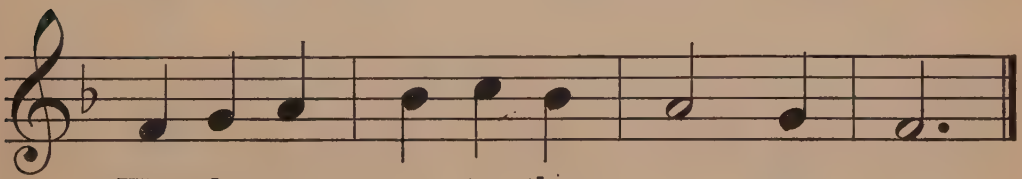

Wan - ders a - way to the o - pen sea.
Mak - ing a way to the o - pen sea.
Now it is part of the o - pen sea.

My Teddy Bear

Virginia Baker

Edward B. Birge

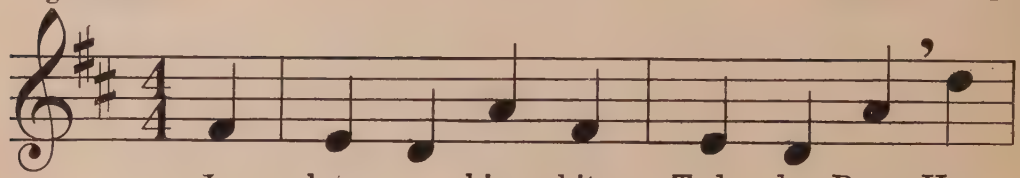

I have a big white Ted - dy Bear. He

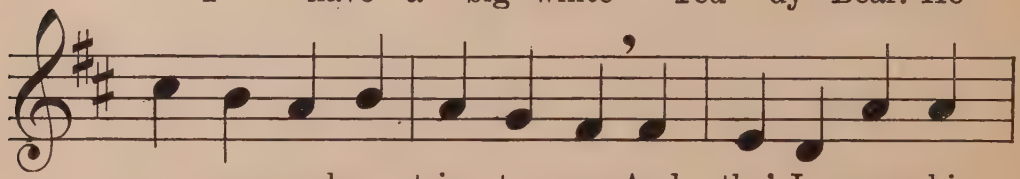

nev - er growls or tries to scare. And tho' I squeeze him

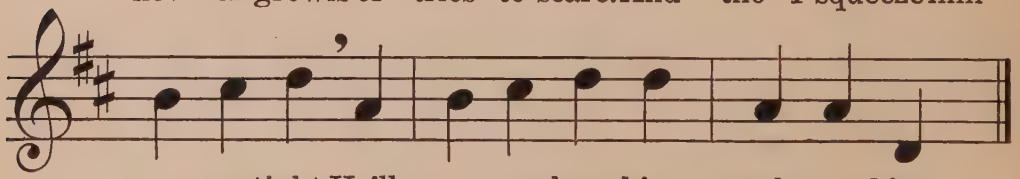

ve - ry tight He'll nev - er show his teeth or bite.

Riding Old Dobbin

Minnie Leona Upton

Nina B. Hartford

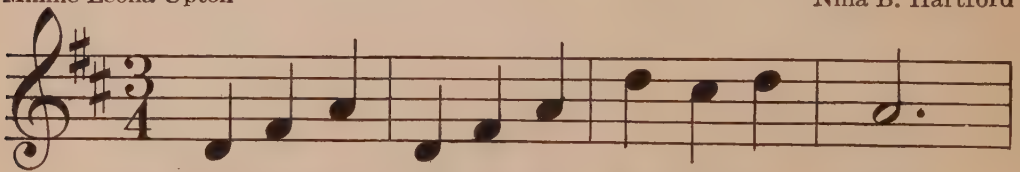

1. Four of us, four of us, all in a row,
2. Jog a - long, jog a - long, then turn a - round;

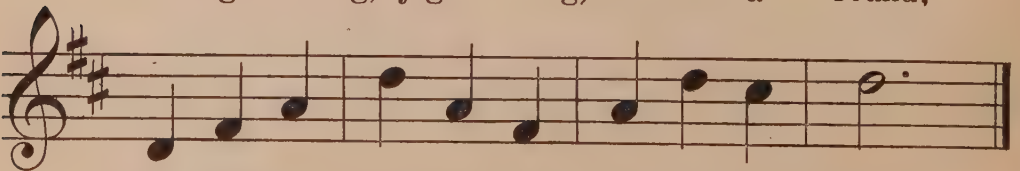

Ri - ding old Dob - bin we joy - ful - ly go.
Home a - gain, home a - gain, all safe and sound.

Flag Song

Alice C. D. Riley — English Game

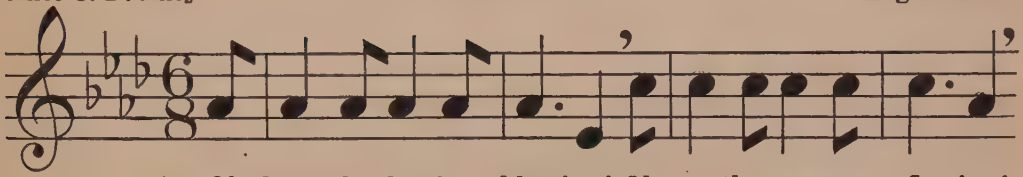

1. Oh, hear the bugles blowing! Oh, see the streamers flowing!
2. Oh, stars and stripes for-ev - er! Dishonored be ye nev - er!

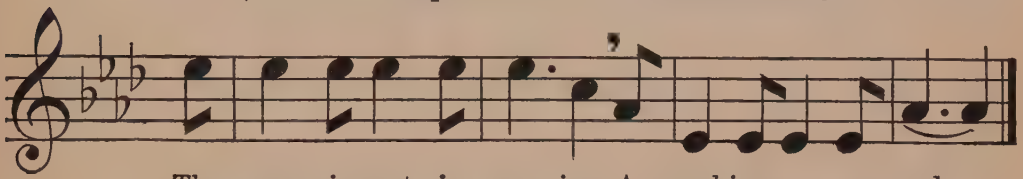

The reg - i-ment is go - ing A-marching on pa - rade.
But stand for brave en - deav - or In bat - tle or pa - rade.

Good Cheer

Wilhelmina Seegmiller — W. Otto Miessner

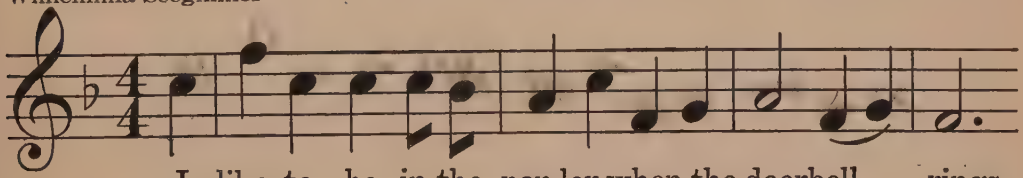

I like to be in the par-lor when the doorbell rings.

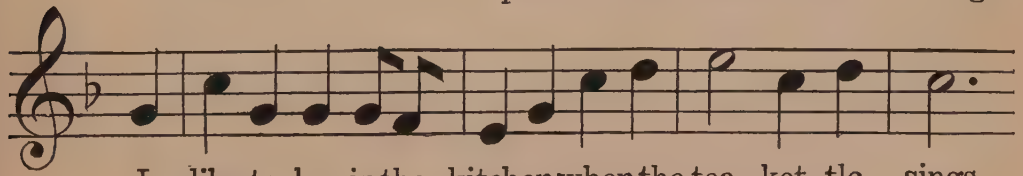

I like to be in the kitchen when the tea - ket - tle sings.

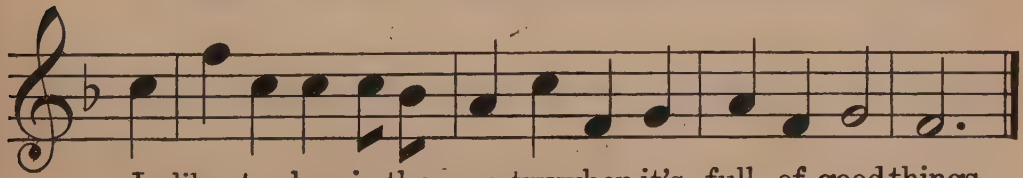

I like to be in the pan-try when it's full of good things.

The Oriole's Nest

(T. M. p. 236)

Abbie Farwell Brown — Norwegian Game

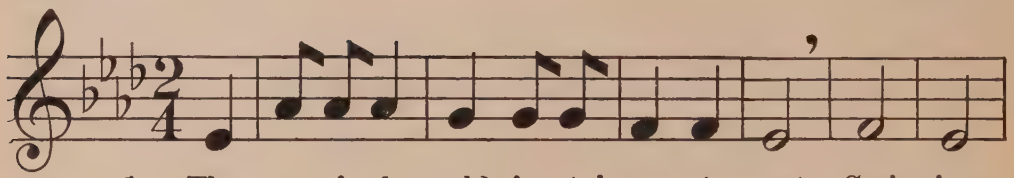

1. The o - ri - ole, gold, is at home at rest, Swinging,
2. The lit - tle nest looks like a bas - ket small, Sway - ing,
3. The shadows grow deep round the wee brown nest, Creeping

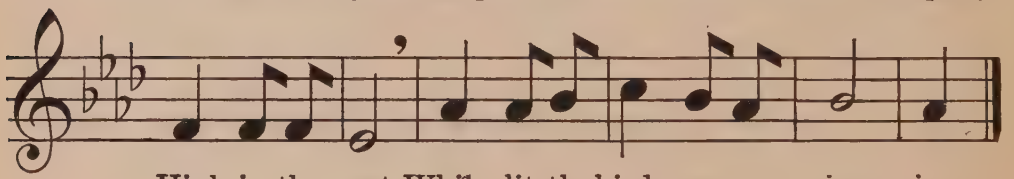

High in the nest, While lit - tle birds are a - sing - ing.
High o - ver all, While lit - tle birds are a - play - ing.
Out of the west, While lit - tle birds are a - sleep - ing.

Pussy Mitz and Doggie Spitz

Laura E. Richards — Will Earhart

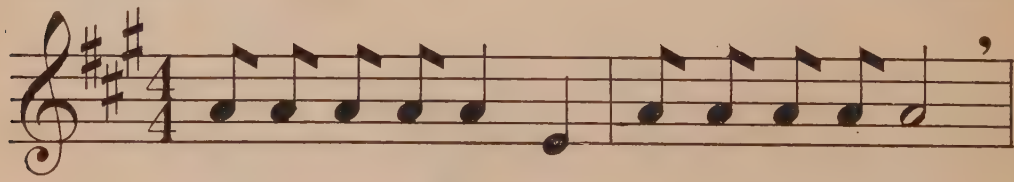

Lit - tle pus - sy Mitz and lit - tle dog - gie Spitz

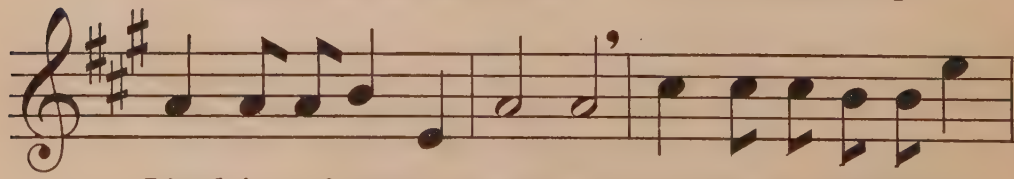

Lived in a house to - geth - er. She wore a rib - bon of

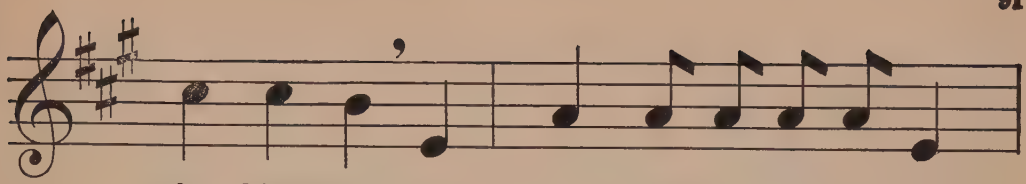

sky - blue silk, And he wore a col - lar of

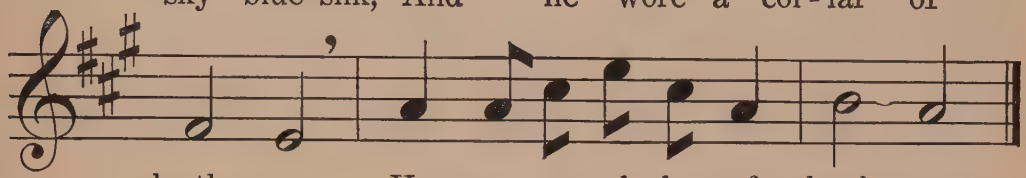

leath - er; He wore a col - lar of leath - er.

Oats and Beans

(T. M. p. 236)

English Rhyme — Old English Game

1. Oats and beans and bar - ley grow;
2. First the far - mer sows his seed,

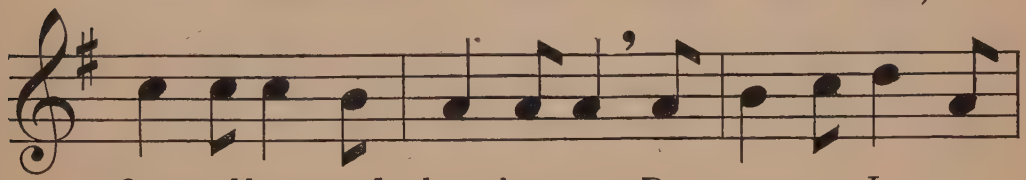

Oats and beans and bar - ley grow; Do you, or I, or
Then he stands and takes his ease; He stamps his foot and

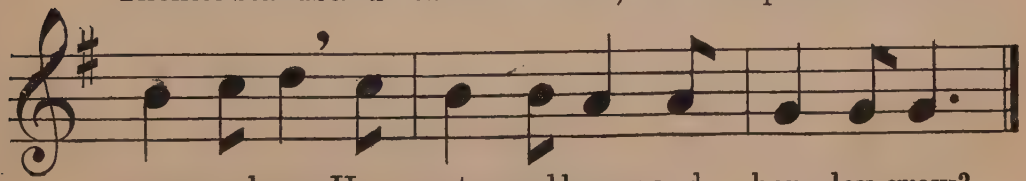

any-one know How oats and beans and bar - ley grow?
claps his hand, And turns him round to view the land.

Paper Boats

Virginia Baker — Viggo Sanne

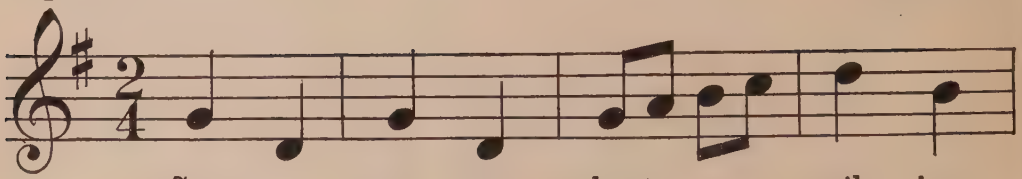

See my pa - per boats a - sail - ing,
Red and yel - low, blue and or - ange,

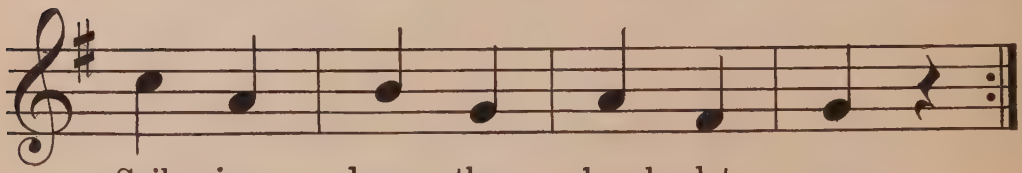

Sail - ing down the brook - let sea;
They're as pret - ty as can be.

Four Boys

(T. M. p. 237)

Mary Mapes Dodge — Mildred J. Hill

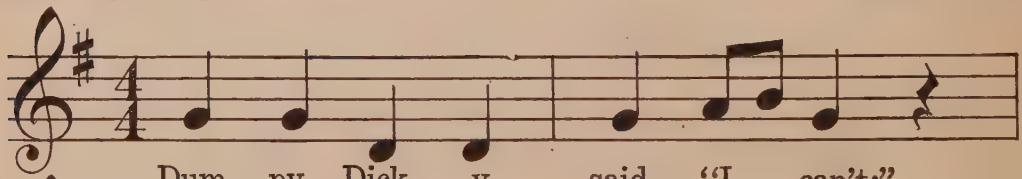

Dum - py Dick - y said, "I can't;"

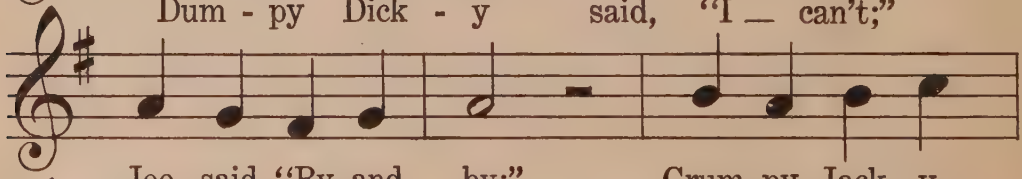

Joe said, "By and by;" Grum-py Jack - y

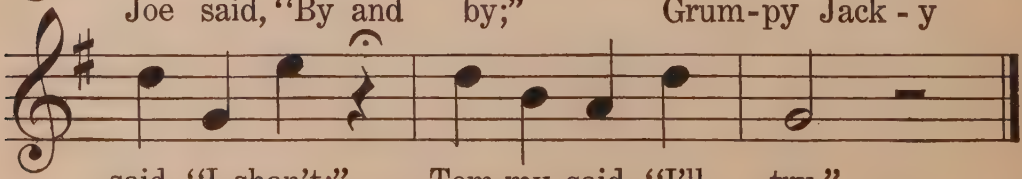

said, "I shan't;" Tom-my said, "I'll try."

Good-by, Mother

Abbie Farwell Brown — French Folk Song

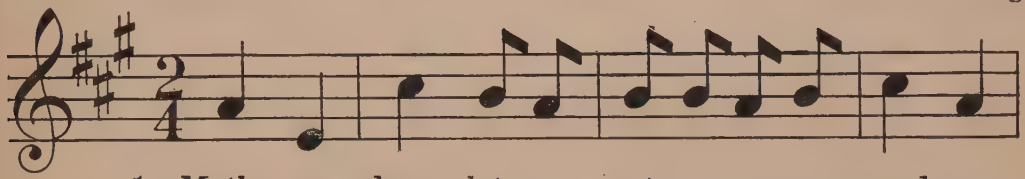

1. Moth - er dear, let me put my arms a - round you;
2. When I come I shall see you at the win - dow;

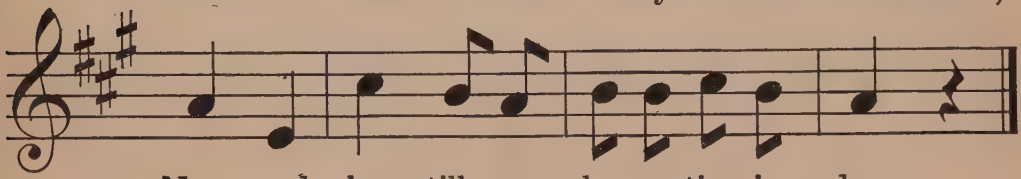

Now good - by till my les-son time is done.
Wave your hand to your lov-ing lit - tle one.

Dancing Song

(T. M. p. 127)

Alice C. D. Riley — W. Otto Miessner

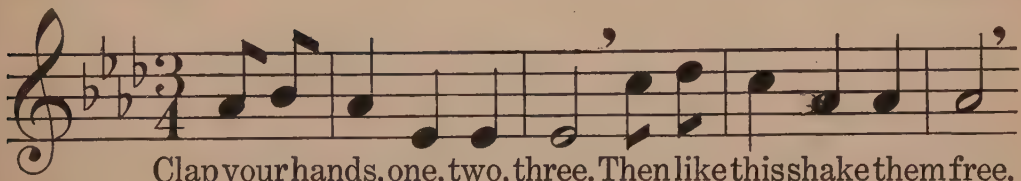

Clap your hands, one, two, three. Then like this shake them free.

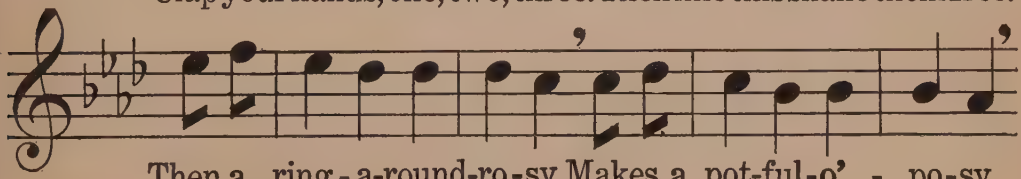

Then a ring - a-round-ro - sy Makes a pot-ful-o' - po-sy.

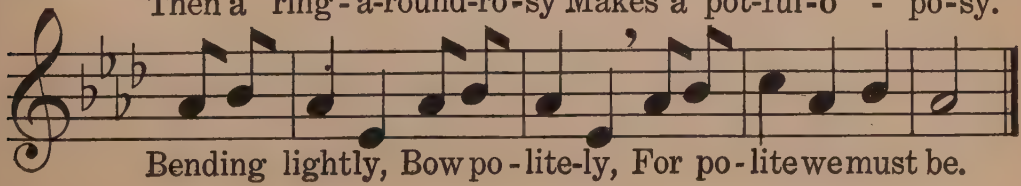

Bending lightly, Bow po - lite-ly, For po - lite we must be.

The Shower

Anna M. Pratt

German Folk Song

Slowly

Rum-ble, rum-ble, rolls the thunder; Pat-ter, pat-ter,

comes the rain. Is there shel-ter here, I won-der?

Quickly

Let us scam-per down the lane,
Then we'll soon be home a - gain.

Now the Sun is Sinking

(T. M. p. 237)

French Folk Song

Now the sun is sink - ing In the gol-den west;

Birds and bees and chil - dren All have gone to rest;

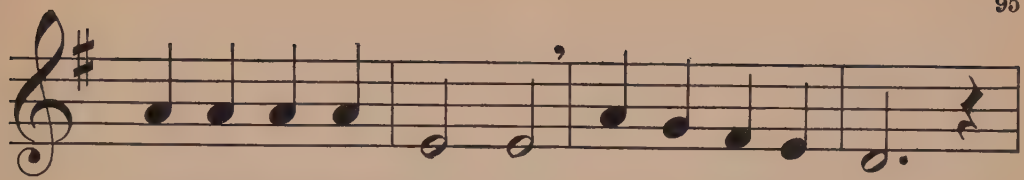

And the mer-ry stream-let, As it runs a-long,

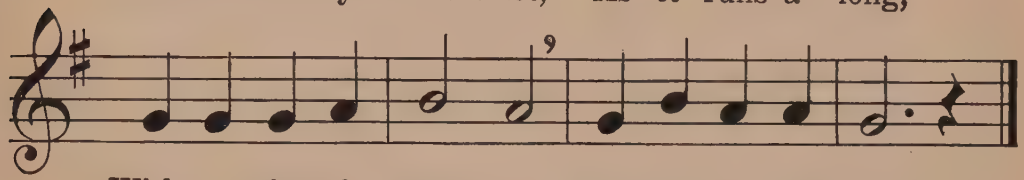

With a voice of sweet-ness Sings its eve-ning song.

London Bridge

(T. M. p. 238)

Old English Game

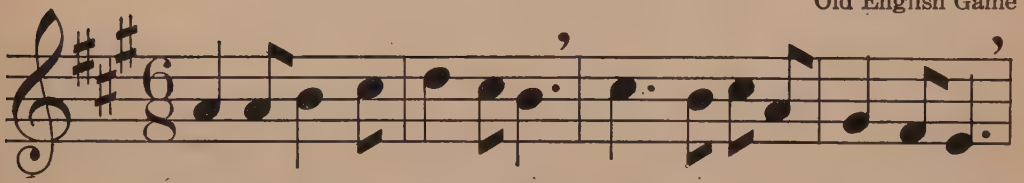

1. London bridge is broken down, Dance over my Ladye Lea!

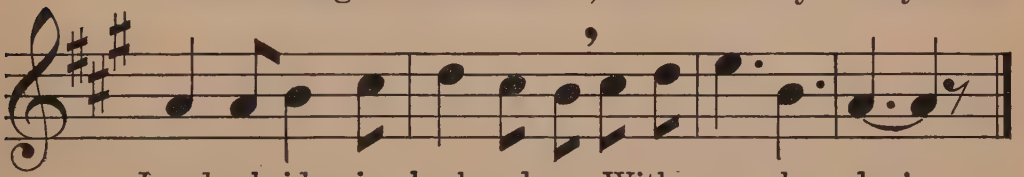

London bridge is broken down, With a gay la-dye!

2. How shall we build it up again? Dance over my Ladye Lea, etc.
3. Silver and gold will be stol'n away, etc.
4. Iron and steel will bend and bow.
5. Wood and clay will wash away.
6. Build it up with stone so strong.

The Bell

Ann Underhill — W. Otto Miessner

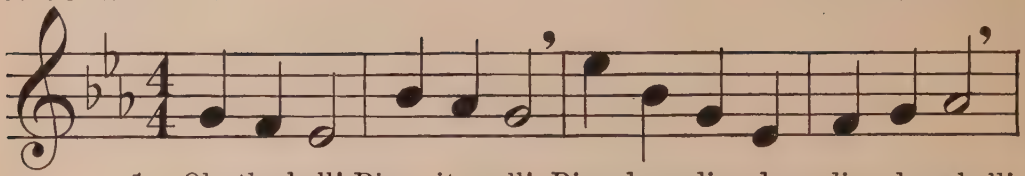

1. Oh, the bell! Ring it well! Ring dong, ding dong, ding dong bell!
2. One more ring, Make it swing! Ring dong, ding dong, ding dong, ding!

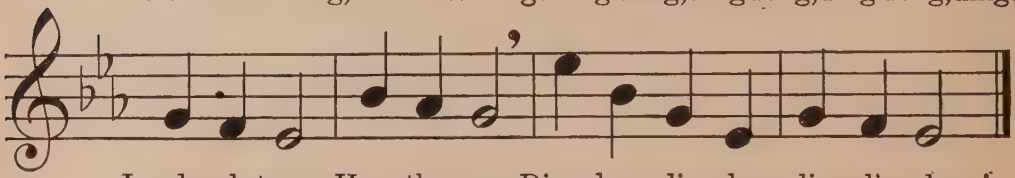

Loud and strong, Hear the song, Ding dong, ding dong, ding, ding dong!
How the song Rolls a - long! Ding dong, ding dong, ding, ding dong!

The Rose and the Bee

Florence C. Fox — Edward B. Birge

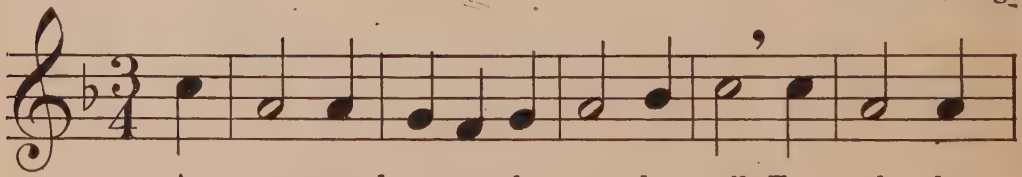

A rose peeped o - ver the gar - den wall To ask the

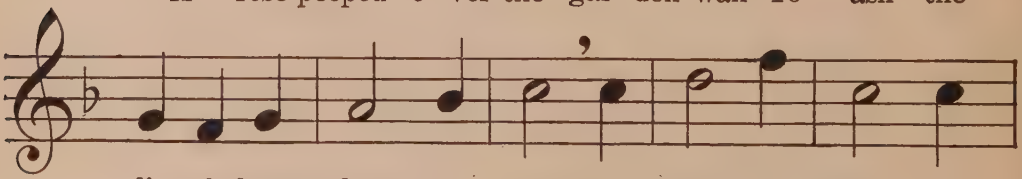

lit - tle brown bee to call. "Oh hide, oh hide," the

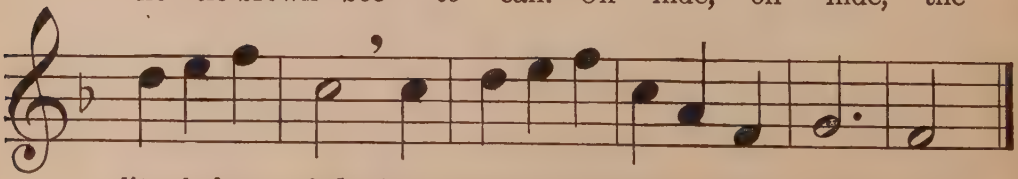

lit - tle bee cried, "Just see how the peo-ple are star - ing!"

A Spring Puzzle

Anna M. Pratt — Edward B. Birge

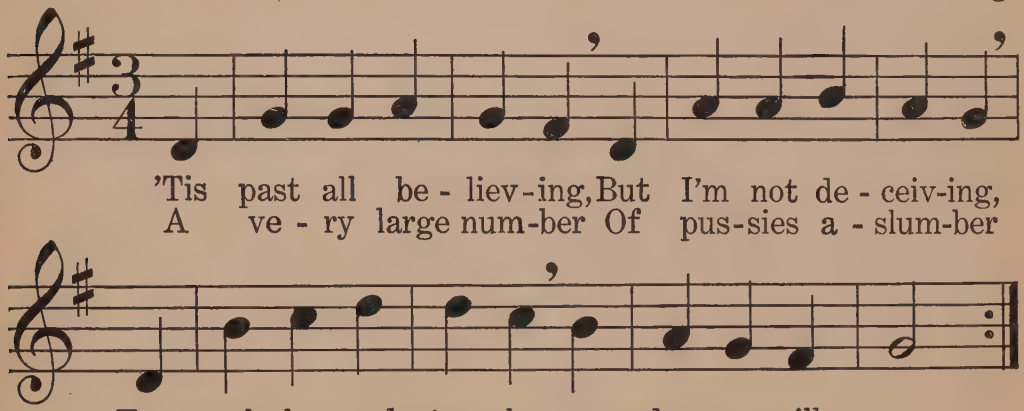

Soap Bubbles

(T. M. p. 238)

Mabel L. Harris — Irene R. Brickner

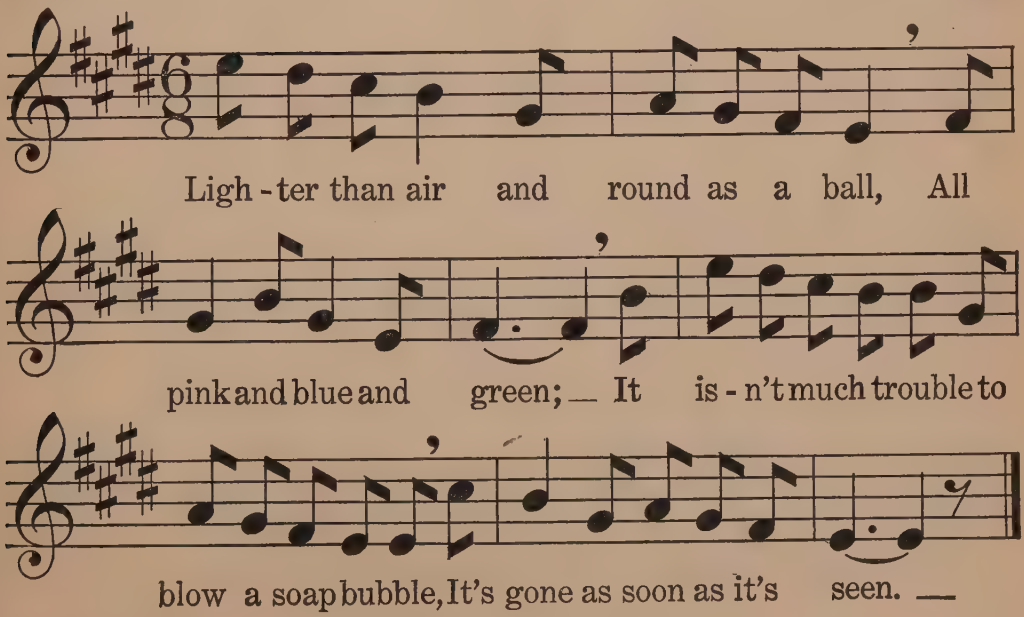

Lingering Leaves

(T. M. p. 239)

Abbie Farwell Brown — Adolf Weidig

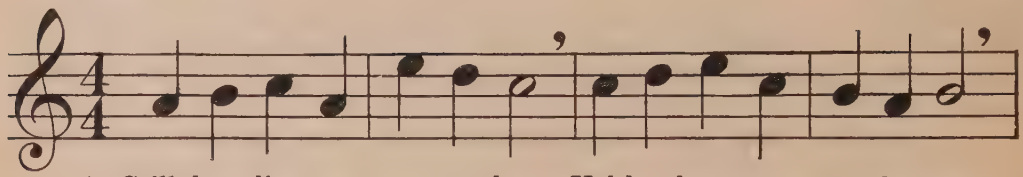

1. Still there lin - ger two or three Yel-low leaves up - on the tree.
2. All their broth-er leaves have flown; They are left here quite a - lone,
3. Poor old leaves, you can - not stay! Winds will sweep you all a - way.

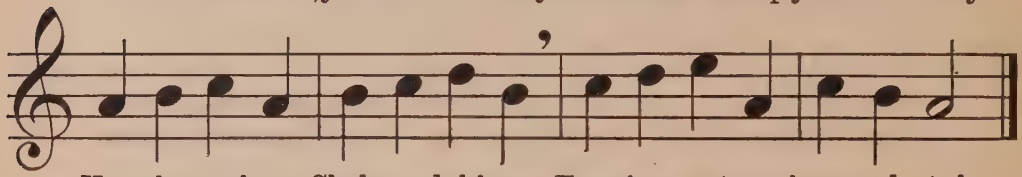

How they quiv-er, Shake and shiver, Fear-ing autumn's cru - el - ty!
Fee - bly clinging, Wild - ly swinging, Roughly now by breez-es blown.
Downward whirling, Madly twirling, Till you sleep and dream of May.

Skating Song

(T. M. p. 240)

Anna M. Pratt — Bohemian Folk Song

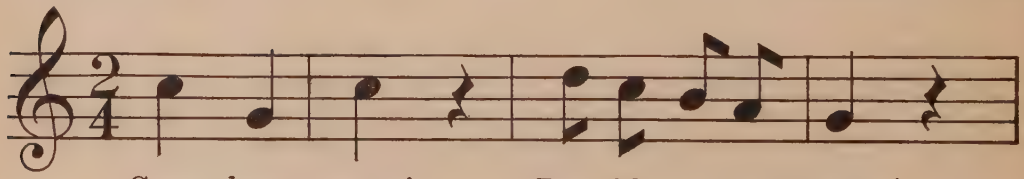

Come, boys, come! Buc - kle on your skates!

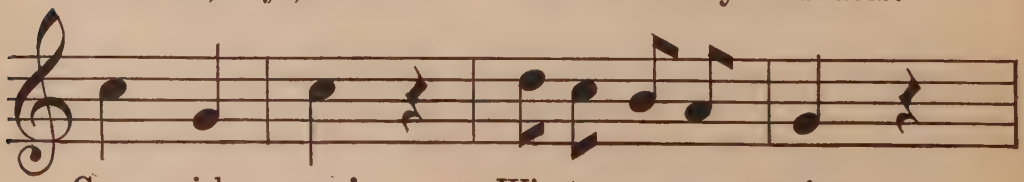

Come, girls, come! Win-ter nev-er waits.

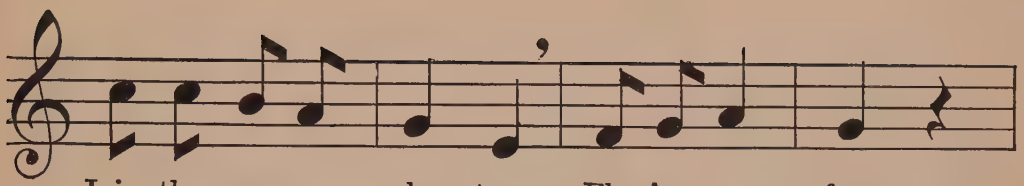

Join the mer-ry ska - ters, Fly-ing so fast;

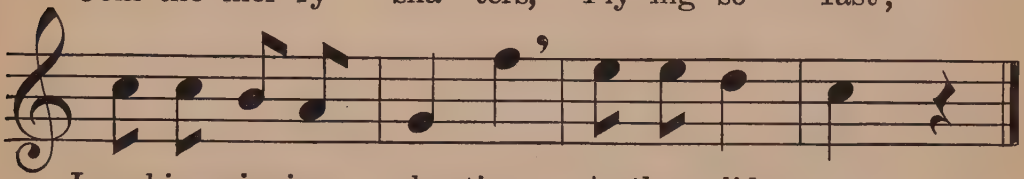

Laughing, singing, shouting, As they glide past.

On Christmas Day in the Morning

(T. M. p. 241)

Alice C. D. Riley — Edward B. Birge

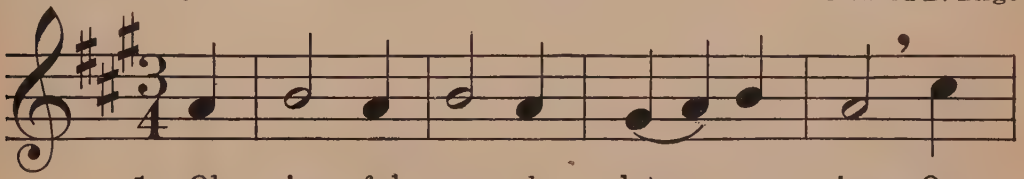

1. Oh, joy - ful car - ols let — us sing On
2. Oh, tell the joy - ful news— a - gain On

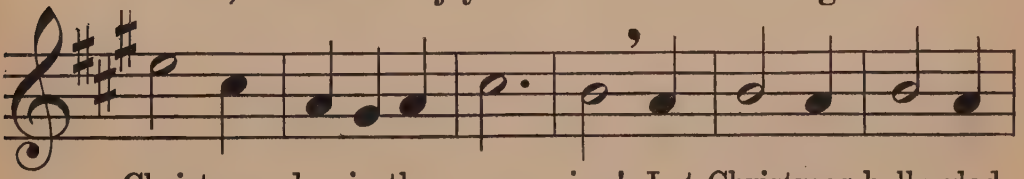

Christmas day in the morn - ing! Let Christmas bells glad
Christmas day in the morn - ing! Of peace on earth, good

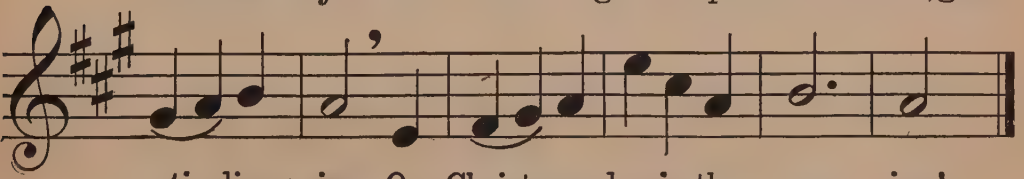

ti - dings ring On Christmas day in the morn - ing!
will — to men, On Christmas day in the morn - ing!

Playing Eskimo

Virginia Baker — George L. Wright

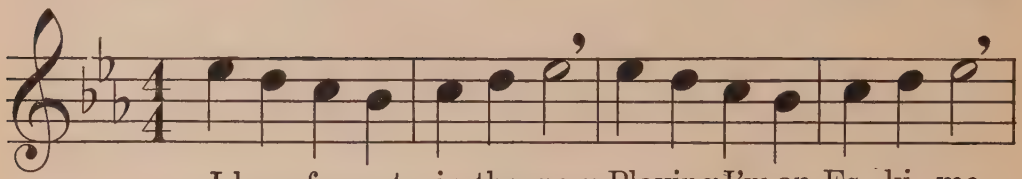

I have fun out in the snow, Playing I'm an Es - ki - mo.

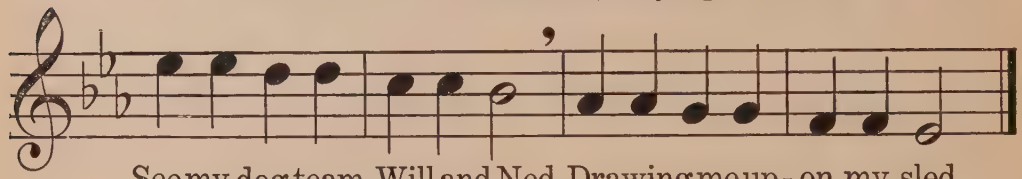

See my dog team, Will and Ned, Drawing me up - on my sled.

Teeter-Tawter

Alice C. D. Riley — W. Otto Miessner

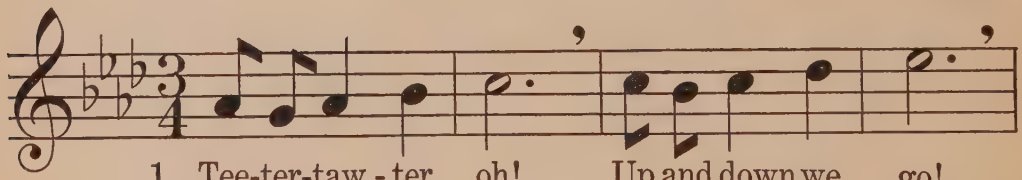

1. Tee-ter-taw - ter, oh! Up and down we go!
2. Tee-ter-taw - ter, my! Up in - to the sky,

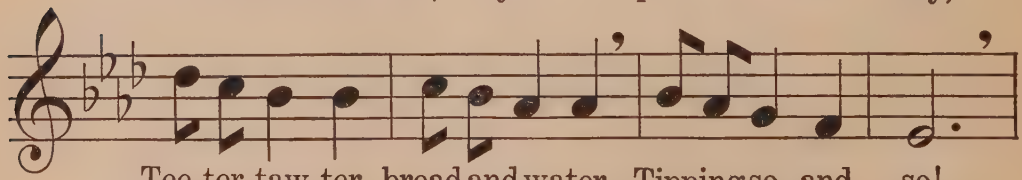

Tee-ter-taw-ter, bread and water, Tipping so and so!
Light and air - y as a fair - y, How we seem to fly!

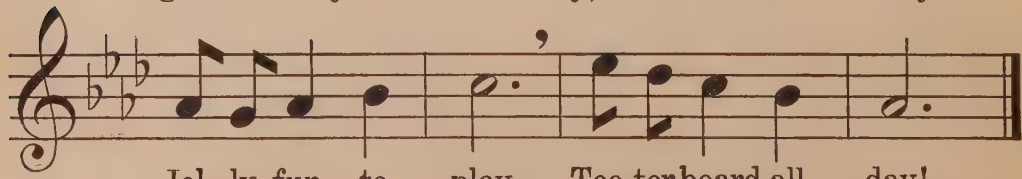

Jol - ly fun to play Tee-ter board all day!

Jack and Jill

Mother Goose — Nina B. Hartford

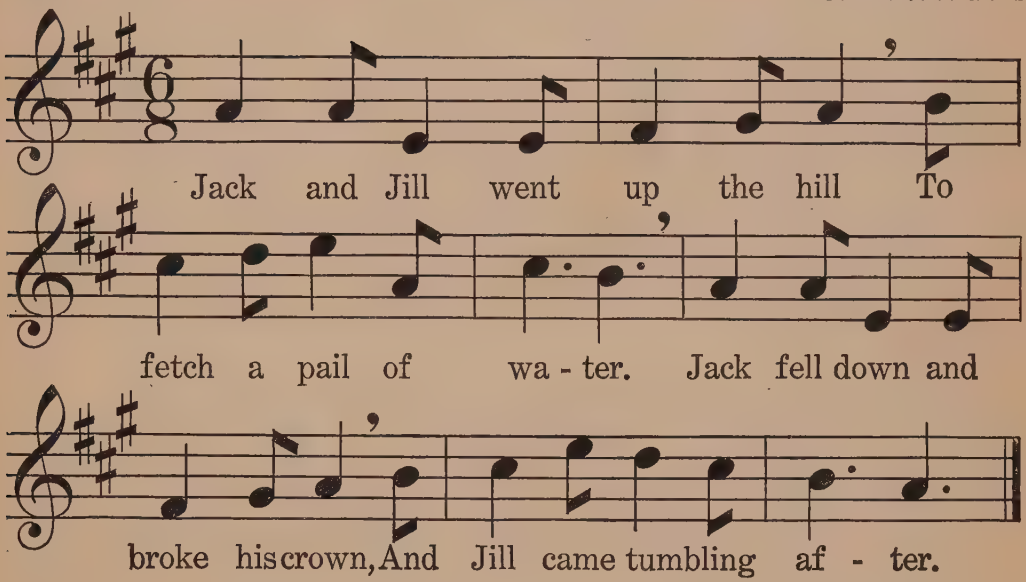

Humming Bird

(T. M. p. 242)

Jean Bassett — Adolf Weidig

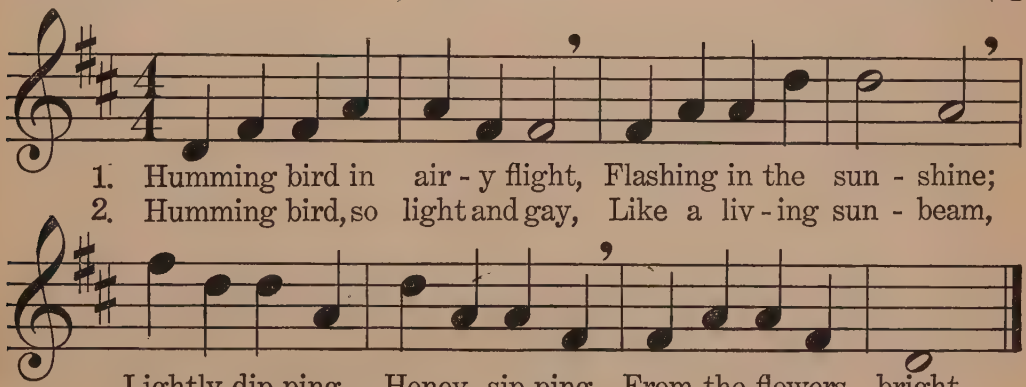

May Song

Country Rhyme — Charles L. Minturn

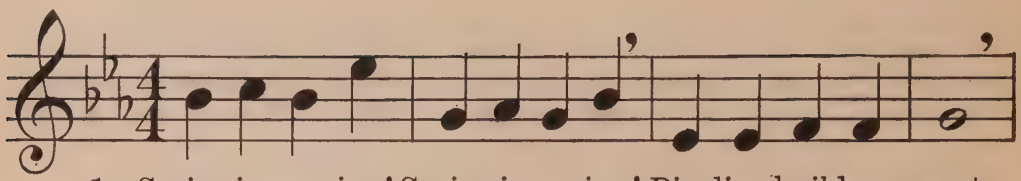

1. Spring is com-ing! Spring is coming! Bir-dies, build your nest.
2. Spring is com-ing! Spring is coming! Flow'rs are coming too.
3 Spring is com-ing! Spring is coming! All a-round is fair.

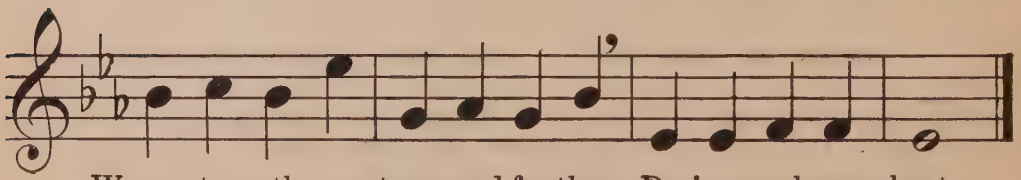

Weave to-geth - er straw and feather, Do-ing each your best.
Pan - sies, lil - ies, daf - fo - dil - lies, Now are com-ing through.
Shim-mer, quiv-er, on the riv - er; Joy is ev - 'ry - where.

Mud Pies

(T. M. p. 242)

Margaret E. Sangster — Marshall Bartholomew

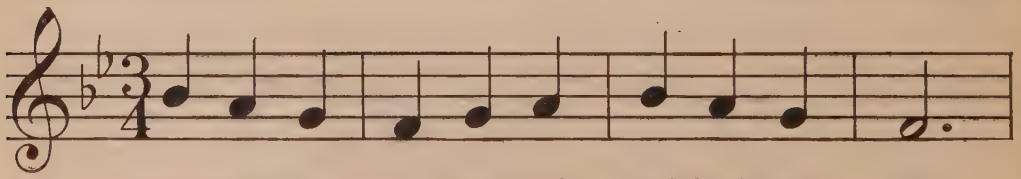

Sweetened with sug - ar and sprinkled with spice,

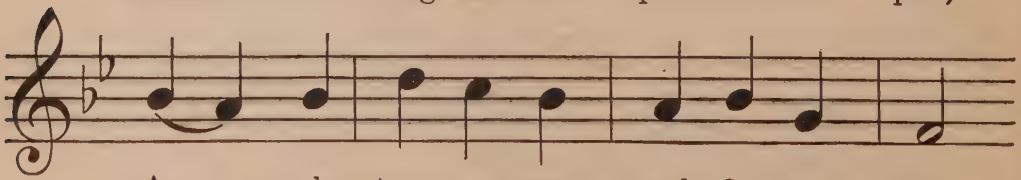

Ap - ple turn - o - vers real - ly are nice;

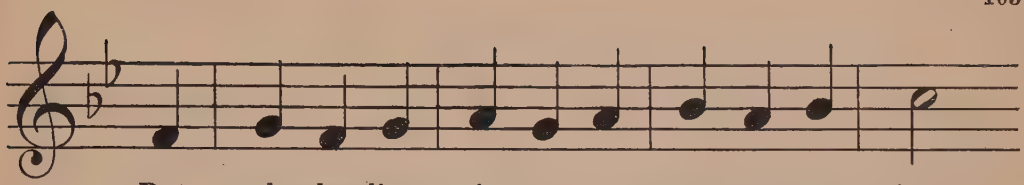

But make-be-lieve pies are a great deal more fun,

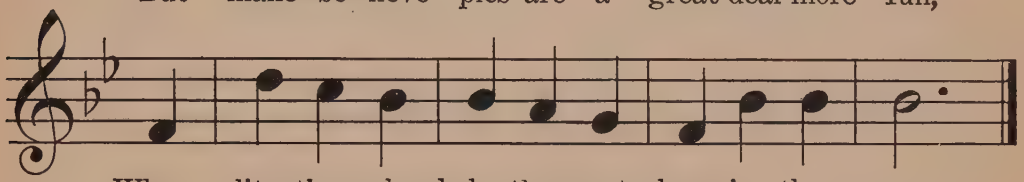

When lit-tle cooks bake them out here in the sun.

Rain

(T. M. p. 243)

Abbie Farwell Brown — Bohemian Folk Song

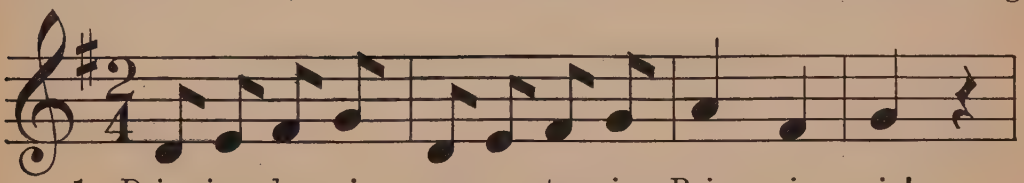

1. Drip-ping, drop-ping, nev-er stop-ping, Rain, rain, rain!
2. Drop-ping, drip-ping, ev-er slip-ping, Rain, rain, rain!

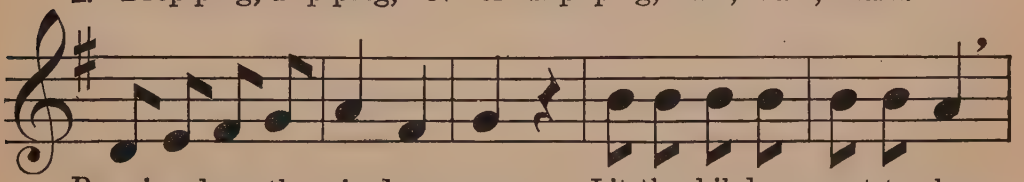

Running down the win-dow-pane. Lit-tle chil-dren want to play;
Who has bid you come a-gain? Don't you hear the children say,

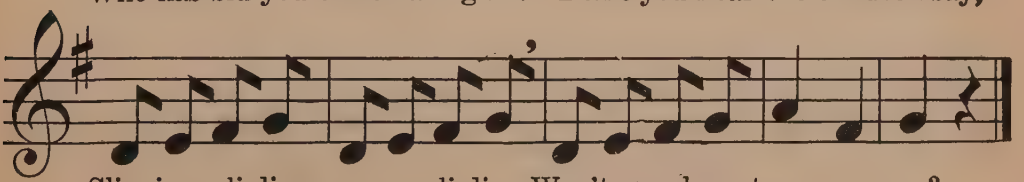

Slipping, sli-ding, ev-er gli-ding, Won't you please to go a-way?
Dropping, dripping, ev-er slipping, "Come again an-oth-er day."

The Friendly Star

(T. M. p. 244)

Kate Forman — Charles L. Minturn

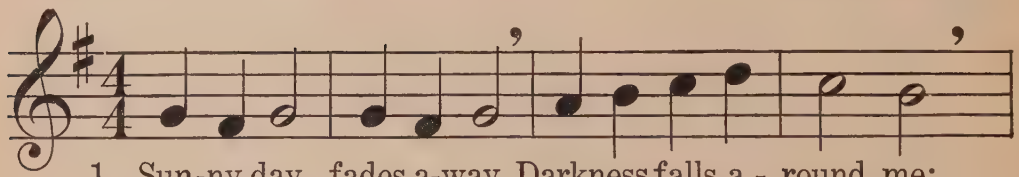

1. Sun-ny day fades a-way, Darkness falls a - round me;
2. Shining star, high and far, Look-ing down a - bove me,

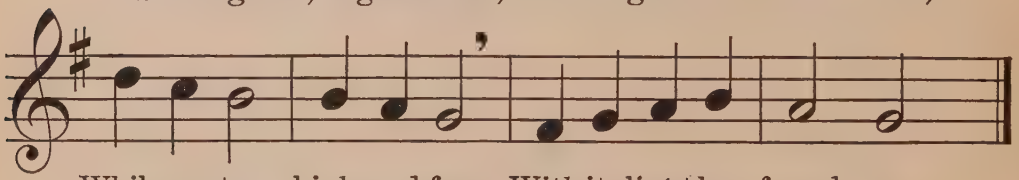

While a star, high and far, With its light has found me.
Clear and bright all the night, Tell me, do you love me?

Hickory, Dickory Dock

(T. M. p. 244)

Mother Goose — English Folk Song

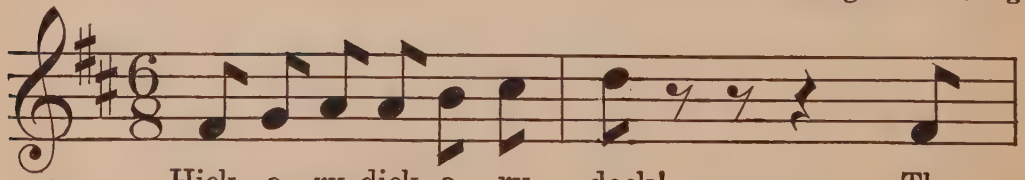

Hick - o - ry, dick - o - ry dock! The

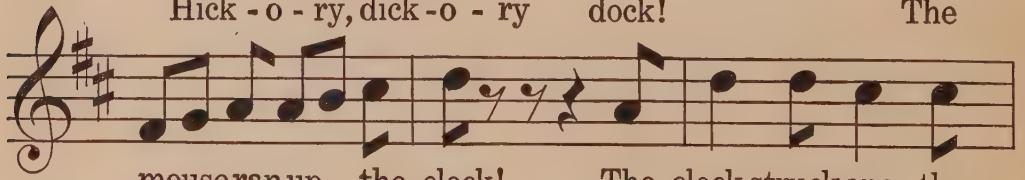

mouse ran up the clock! The clock struck one, the

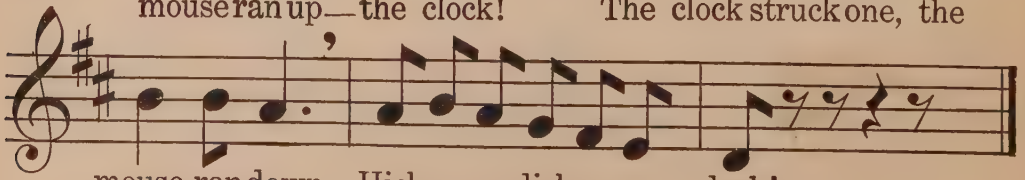

mouse ran down, Hick-o-ry, dick-o-ry dock!

Hot Cross Buns

Mother Goose — W. Otto Miessner

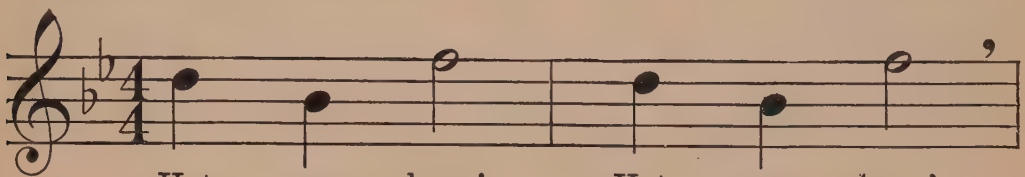

Hot cross buns! Hot cross buns!

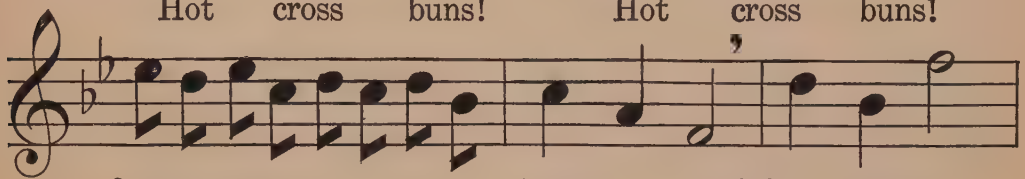

One a penny, two a pen-ny, Hot cross buns! Hot cross buns!

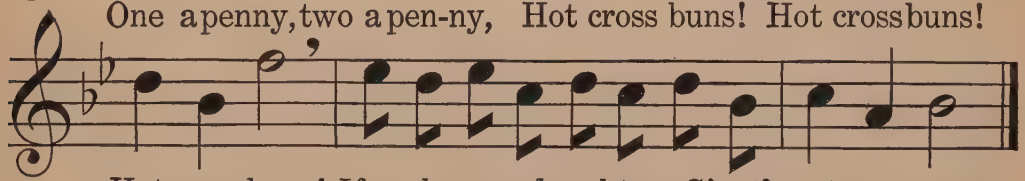

Hot cross buns! If you have no daughters, Give them to your sons.

Honey Bee

(T. M. p. 245)

Virginia Baker — German Folk Song

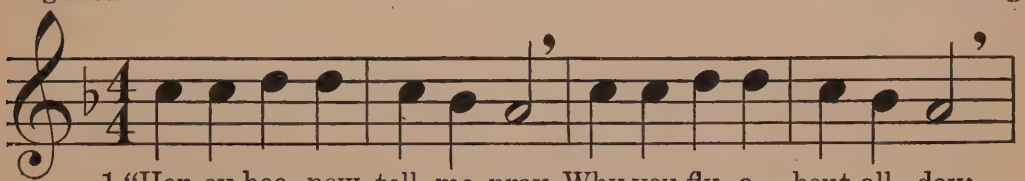

1. "Hon-ey bee, now tell me, pray, Why you fly a - bout all day;
2. "All day long the honey sweet, That the children love to eat,

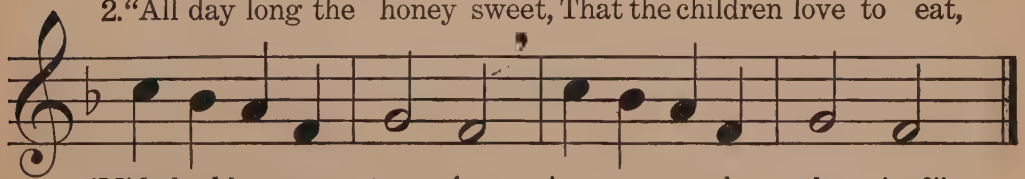

'Mid the blossoms stray - ing, Are you on - ly play - ing?"
From the flow'rs I gath - er, In the sum-mer weath - er."

The Clocks of Rondaine

Florence C. Fox — L. Aug. Lundh

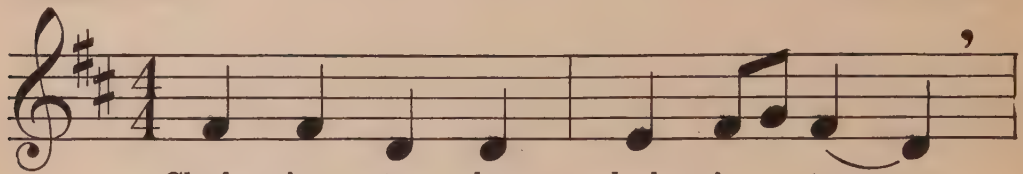

Clocks in stee - ples, clocks in towers,

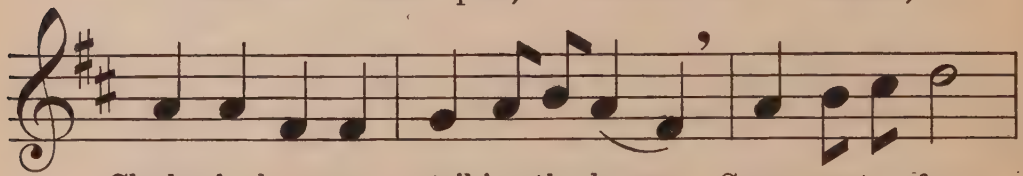

Clocks in hous-es striking the hours; Some are too fast,

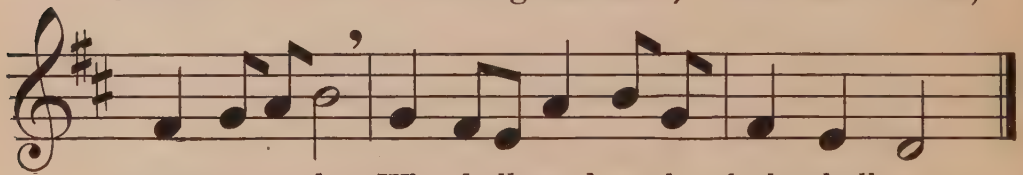

some are too slow, Who shall say how the clocks shall go?

My Shadow

(T. M. p. 245)

Virginia Baker — English Folk Song

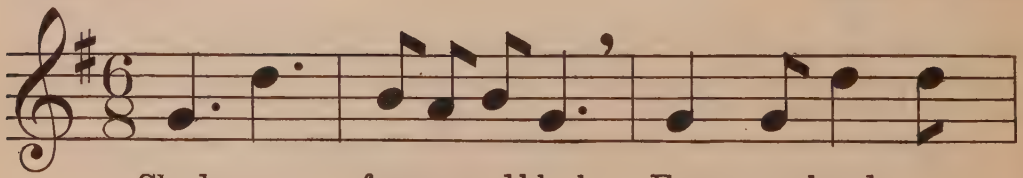

Shad - ow, fun-ny and black, Far a - head or

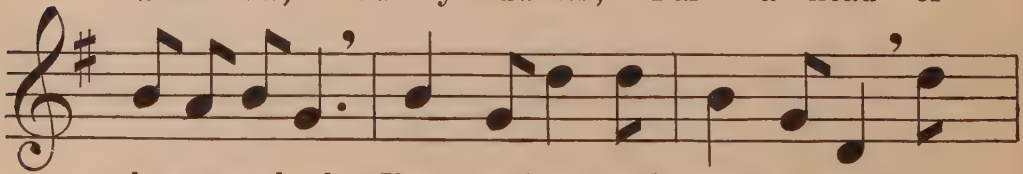

else at my back; You can jump and skip and walk; I

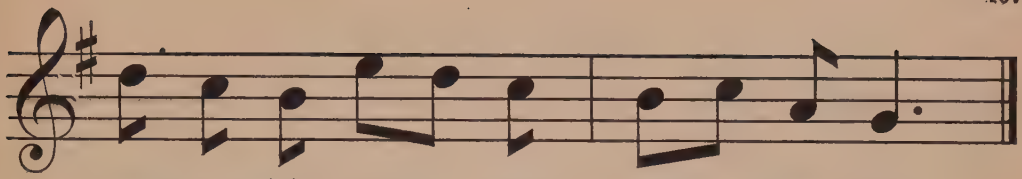

wish you could sing and laugh and talk.

The Song of the Shell

Alice C. D. Riley

Dutch Folk Song

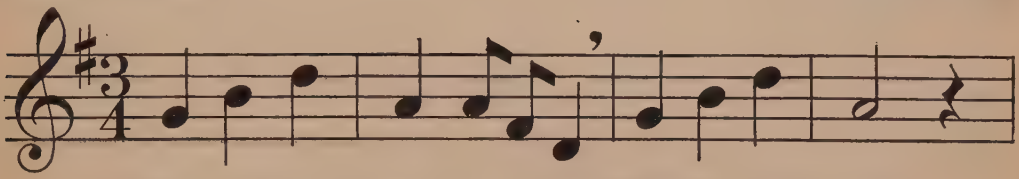

1. Shell of the sea, tell to me What is your song?
2. Shell of the sea, can it be Mermaids you've seen?
3. Shell of the sea, tell to me, When breakers roll,

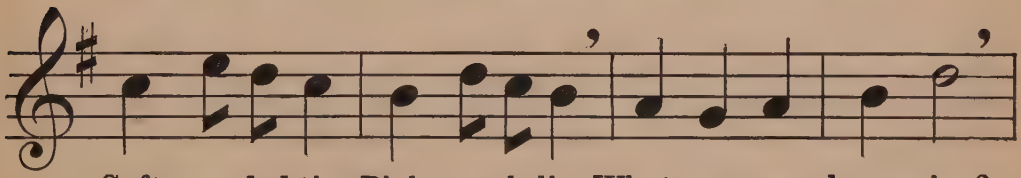

Soft-rounded tip, Pink, pearly lip, What are you hum-ming?
Soft, floating hair, White faces fair, Are they so love - ly?
Surf-horses ride Down beaches wide, Where are they rac - ing?

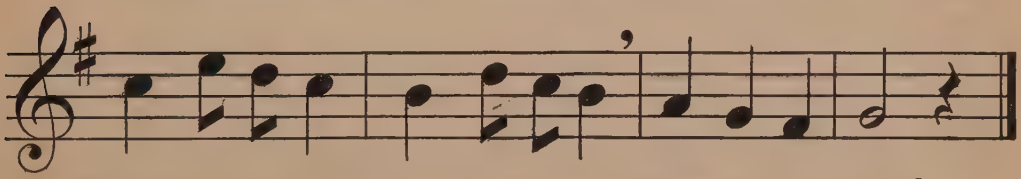

Where minnows hide, How runs the tide? What is your song?
Where curls the foam, Say, do they comb Tresses of green?
There as they ride, Rush side by side, Who wins the goal?

Odd or Even

English Rhyme

W. Otto Miessner

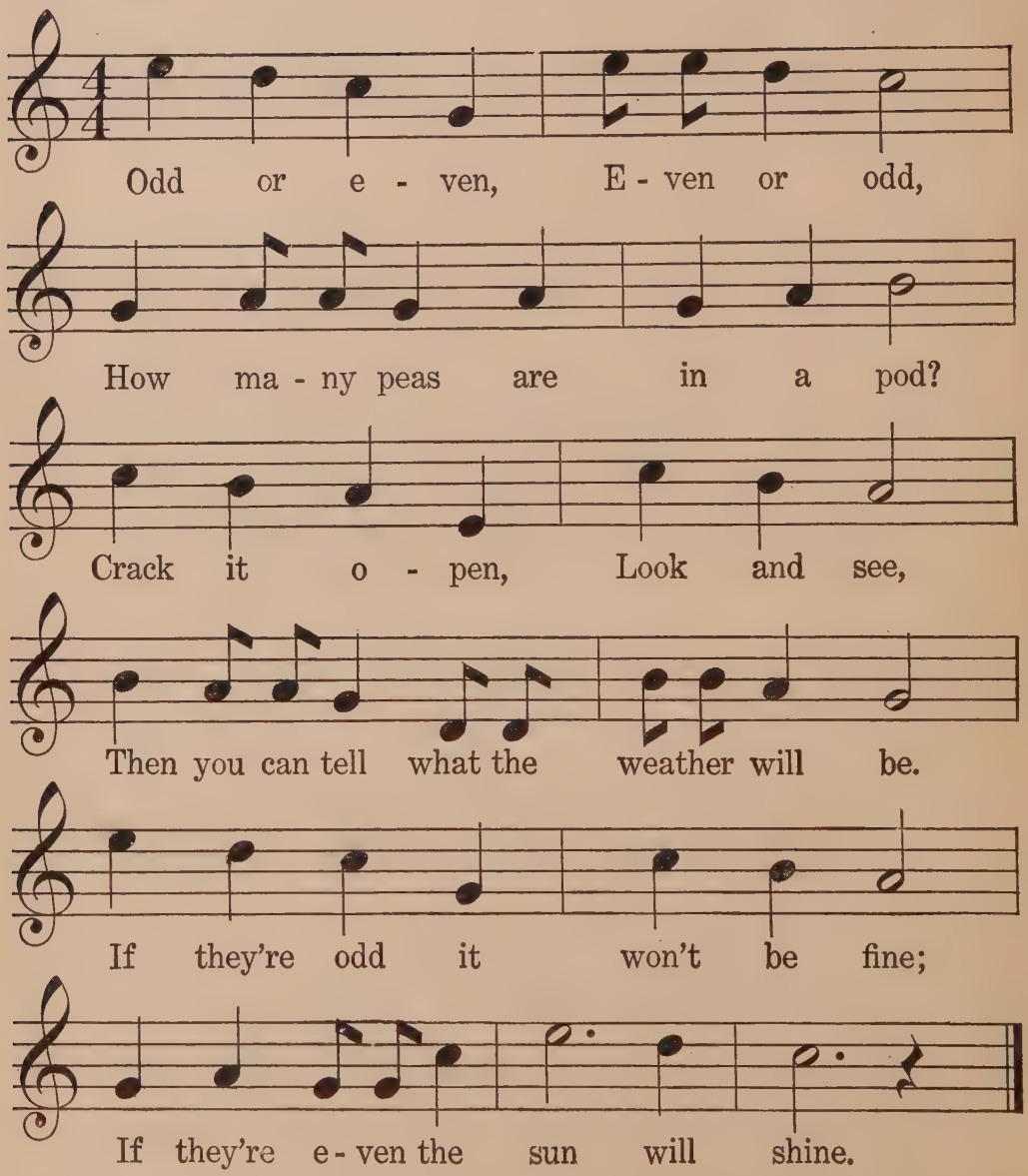

Teddy Bear

(T. M. p. 246)

Virginia Baker — G. A. Grant-Schaefer

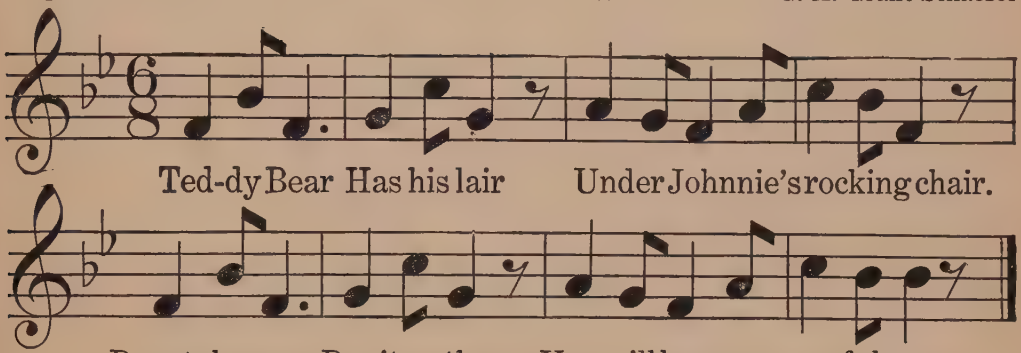

Arbor Day

Kate Louise Brown — Ernst Schmid

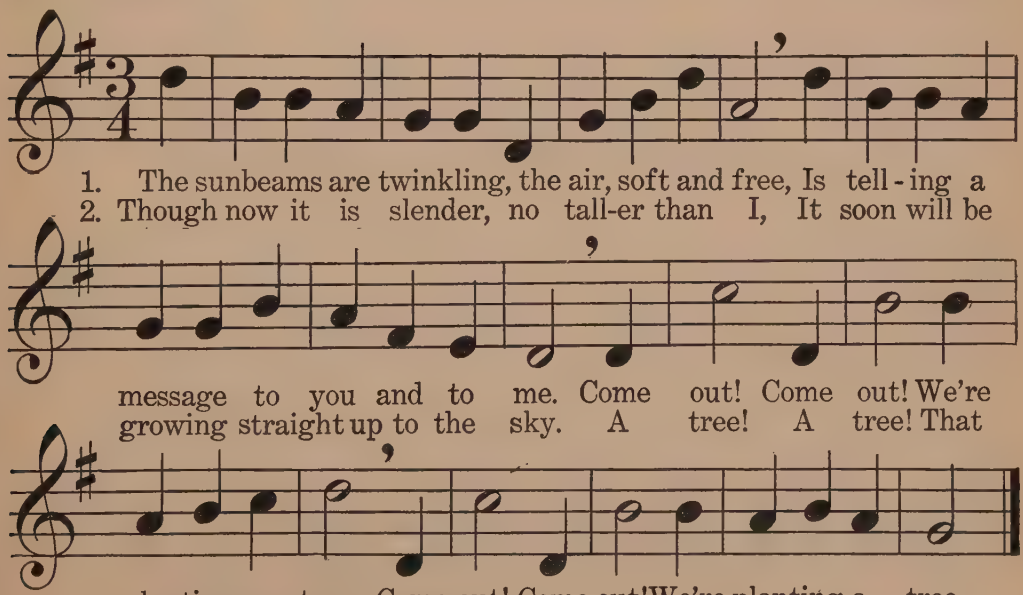

This Morning

Clinton Scollard (T. M. p. 246) Marshall Bartholomew

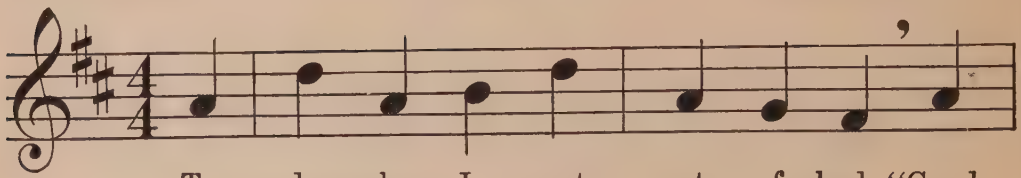

To - day when I got out of bed, "Good

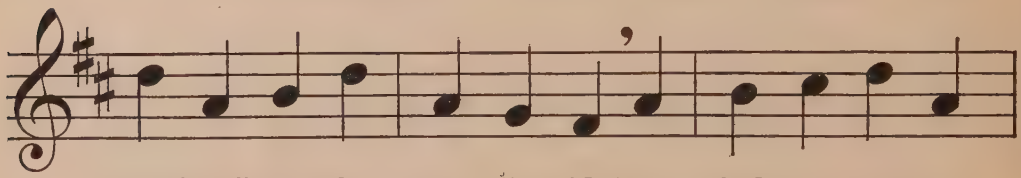

morn-ing," to the sun I said. "I'm glad to see you

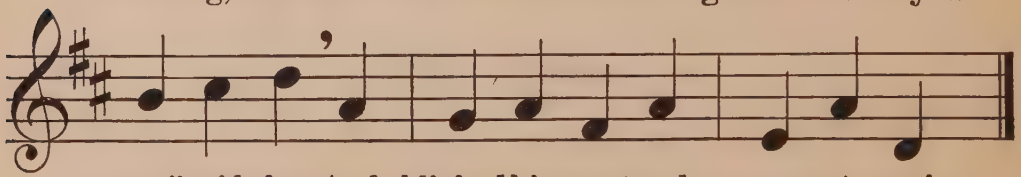

up," said he, And blinked his great red eye at me!

My Big Bass Drum

M. Edith Reynolds M. Edith Reynolds

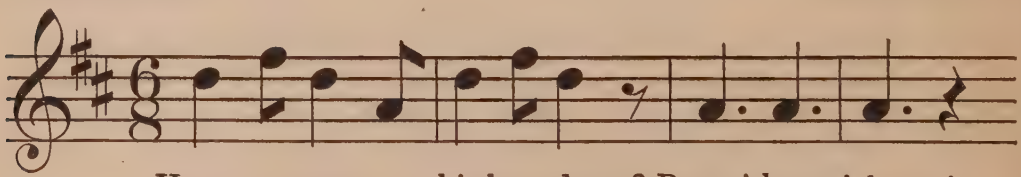

Have you seen my big bass drum? Boom! boom! boom!

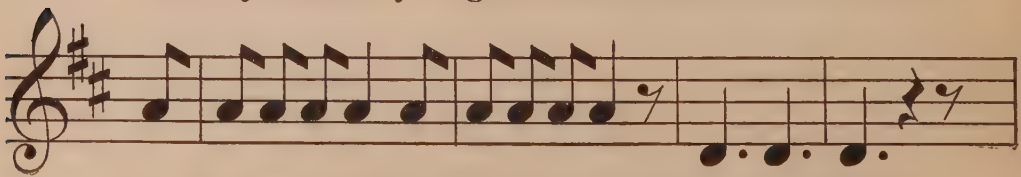

A rub-a-dub-dub, A rub-a-dub-dub, Boom! boom! boom!

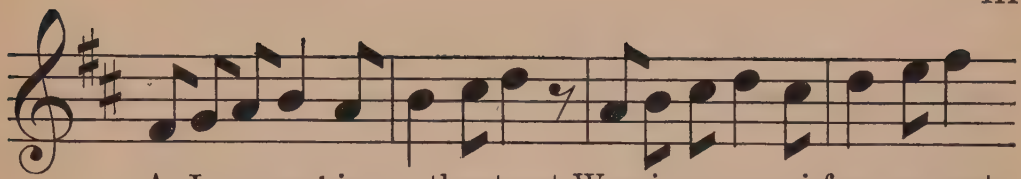

As I go marching up the street, Wearing my u-ni-form so neat,

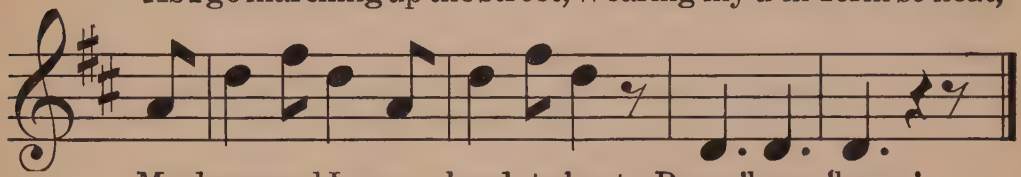

My drum and I are hard to beat, Boom! boom! boom!

Dear Old Santa Claus

Alice C. D. Riley — English Folk Song

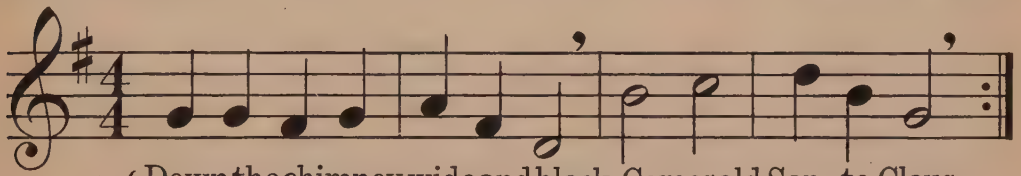

1. { Down the chimney wide and black, Comes old San-ta Claus,
La-den with his Christmas pack; Dear old San-ta Claus!

2. { Such a mer-ry fel-low, he; Dear old San-ta Claus!
Gen-er-ous as he can be; Dear old San-ta Claus!

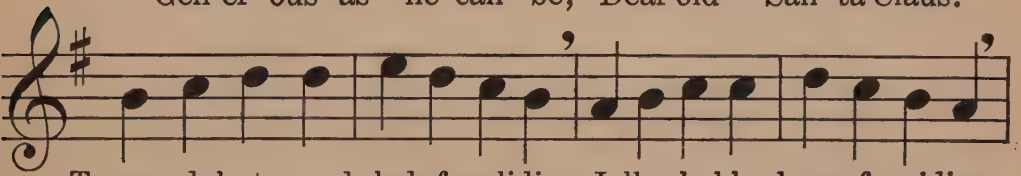

Tops and skates and sleds for sliding, Jolly hobby-horse for riding,
For the girls, new bows and laces, Baby dolls with smiling faces;

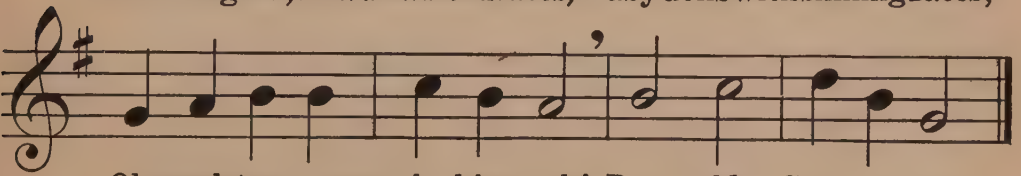

Oh, such treasures in his pack! Dear old San-ta Claus!
Don't for-get to call on me, Dear old San-ta Claus!

King Baby

(T. M. p. 247)

Laurence Alma-Tadema — Horatio Parker

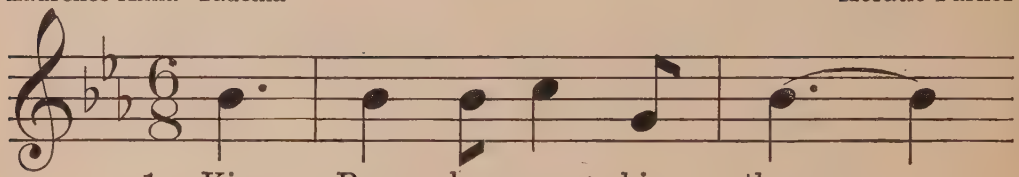

1. King Ba - by on his throne
2. His throne is Moth - er's knee,
3. His crown it is of gold,
4. King Ba - by on his throne

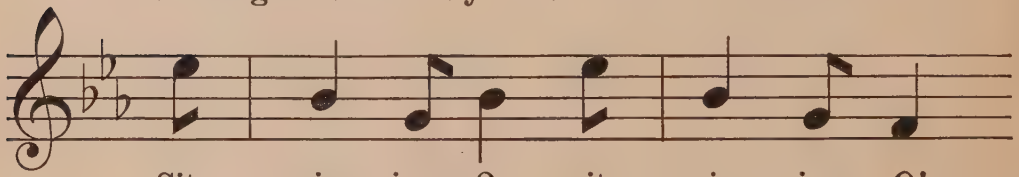

Sits reign - ing O, sits reign - ing O!
So ten - der O, so ten - der O!
So cur - ly O, so cur - ly O!
Sits reign - ing O, sits reign - ing O!

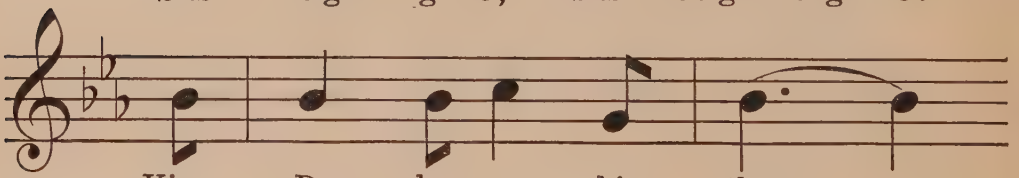

King - Ba - by on his throne
His throne is Moth - er's knee,
His crown it is of gold,
King - Ba - by on his throne

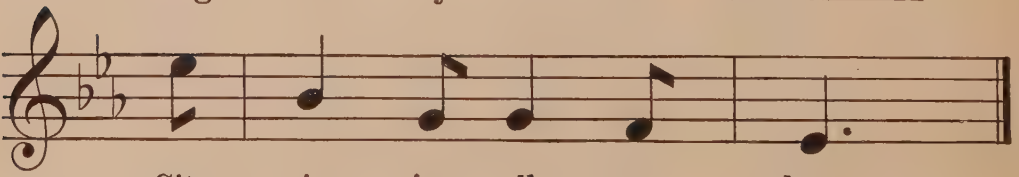

Sits reign - ing all a - lone.
Where none may sit but he.
In shi - ning ten - drils rolled.
Sits reign - ing all a - lone.

The Gingerbread Man

(T. M. p. 248)

Eva Rowland

Maurice Moszkowski
Composed for this Series

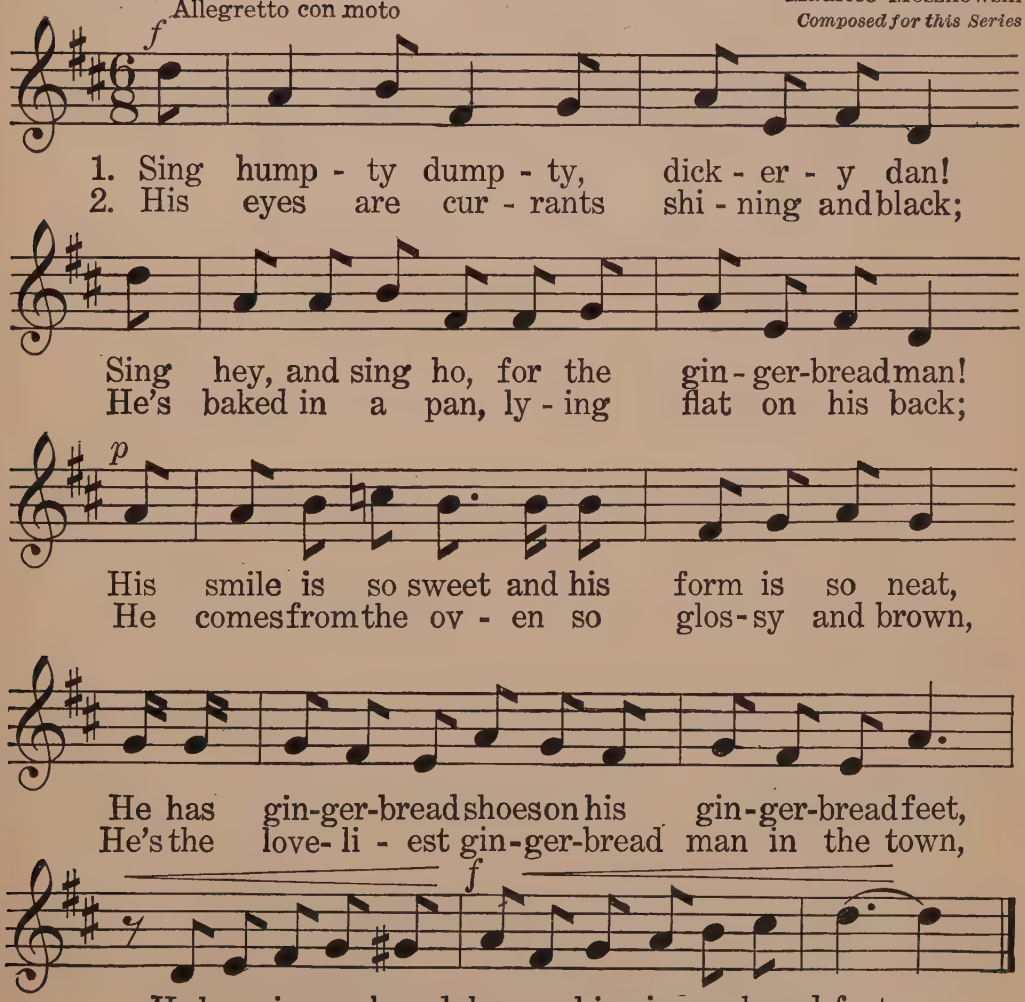

I'll Tell You a Story

(T. M. p. 249)

Mother Goose

Arthur Whiting
Composed for this Series

Lively

I'll tell you a sto-ry a - bout Ma-ry Mo-rey; And now my sto-ry's be - gun. I'll tell you an-oth-er a - bout her brother; And now my sto - ry's done.

Saint Valentine's Day

(T. M. p. 249)

William Shakespeare

Old English Song

Simply

Good mor - row, 'tis Saint Val-en-tine'sday, All in the morn-ing time; And I a maid at your win-dow, To be your Val-en - tine.

Last Night

(T. M. p. 250)

Clinton Scollard

Marshall Bartholomew
Composed for this Series

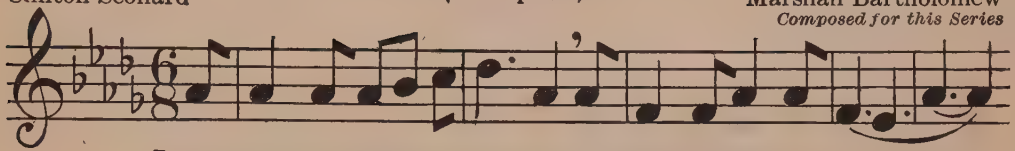

Last night, as winds grew colder, And play'd a mournful tune, ——

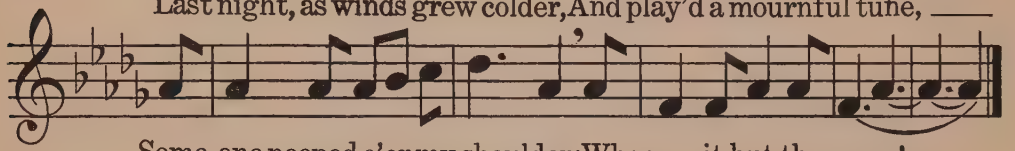

Some one peeped o'er my shoulder; Who was it but the moon! ——

The Birds' Breakfast

(T. M. p. 250)

Kate Forman

James H. Rogers
Composed for this Series

With spirit, but not too fast

mf

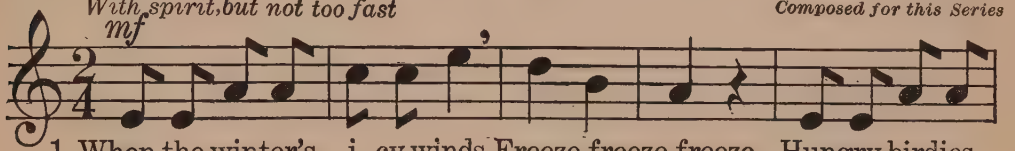

1. When the winter's i-cy winds Freeze, freeze, freeze, Hungry birdies
2. Here's a blackbird, here's a wren, Oh, oh, oh! Lit-tle chick-a-

mp

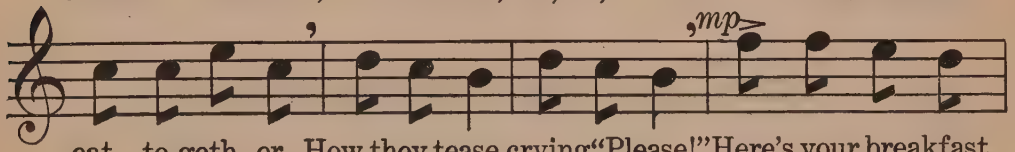

eat to-geth-er, How they tease, crying, "Please!" Here's your breakfast,
dees and sparrows And a crow in the snow. When the winter's

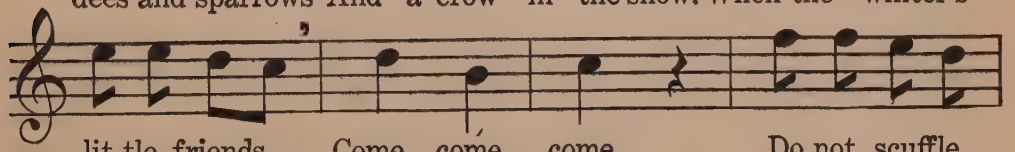

lit-tle friends, Come, come, come. Do not scuffle,
i-cy winds —— Cry, cry, cry, Hungry birdies

cres. *f*

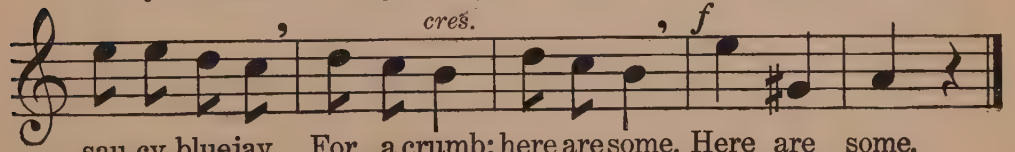

sau-cy bluejay, For a crumb; here are some, Here are some.
eat to-geth-er, Then good-by, see them fly, See them fly!

Babyland

(T. M. p. 252)

George Cooper

Gabriel Pierné
Composed for this Series

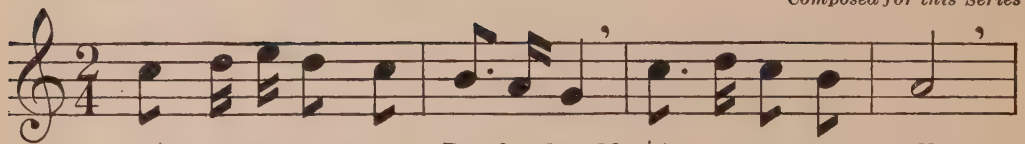

1. How many miles to Ba-by-land? A-ny one can tell;
2. What can you see in Ba-by-land? Lit-tle folks in white;
3. What do they do in Ba-by-land? Dream and wake and play,
4. What do they say in Ba-by-land? Why, the oddest things;

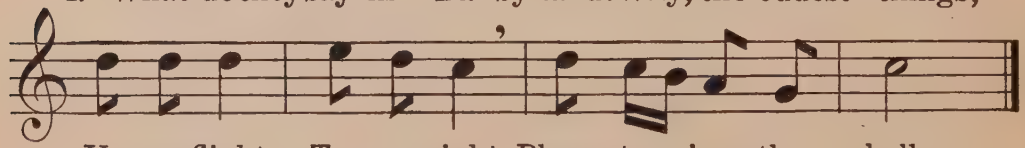

Up one flight, To your right; Please to ring the bell.
Down-y heads, Cra-dle beds, Fac-es pure and bright.
Laugh and crow, Shout and grow; Jol-ly times have they.
Might as well Try to tell What a bird-ie sings.

The Elves and the Shoemaker

(T. M. p. 252)

Florence C. Fox

W. Otto Miessner

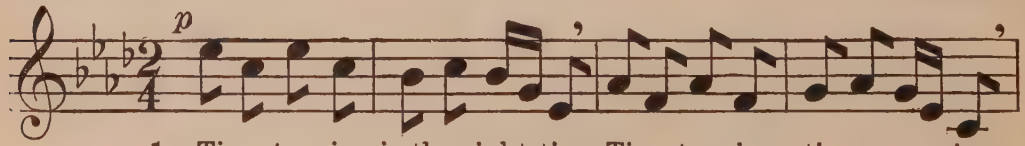

1. Tiny tapping in the night-time, Tiny tapping, ti-ny rap-ping;
2. Tiny stitching in the fire-light, Tiny stitching, hours bewitching;

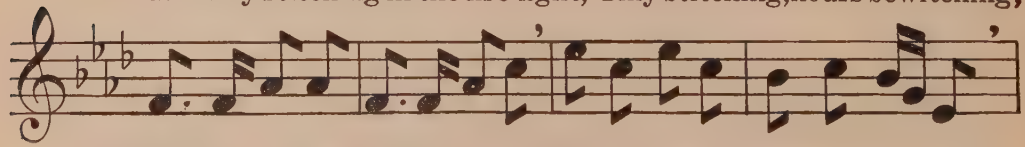

While the cobbler's gently napping Ti-ny elves his shoes are tapping.
Ev-'ry night his store enriching, Ti-ny elves his shoes are stitching.

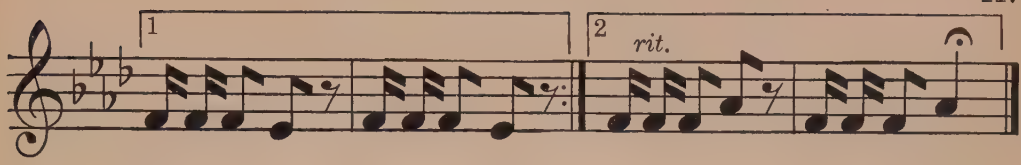

Rap-a-tap-tap, Rap-a-tap-tap!

Rap-a-tap-tap, Rap-a-tap-tap!

The New Soldiers

(T. M. p. 254)

Kate Forman — Edward B. Birge

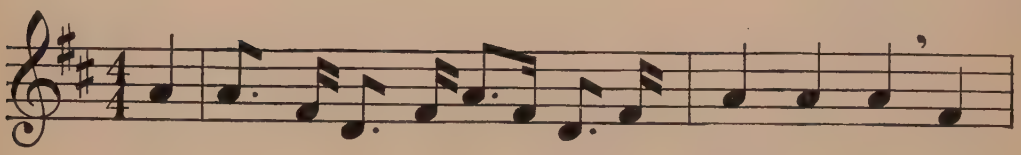

1. Oh, who will march with me, And my drum,drum,drum? Be
2. Oh march and work a - way, As we should,should,should;To
3. Oh, who will work with me In the sun, sun, sun? To

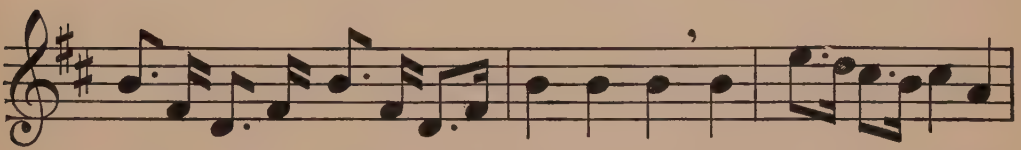

ready and be steady, And come,come,come.There's work to do For
make our ci - ty pret-ty Is — good,good,good. With bu - sy feet We'll
keep the green things growing Is fun, fun, fun. We'll sow and hoe,We'll

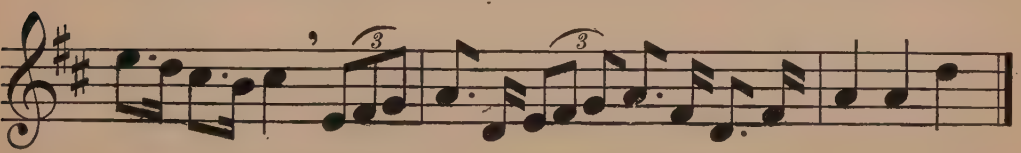

sol - diers true, Oh— hear our country calling boys,For me and you.
tramp the street, Till— ev -'ry-where we march along Is clean and neat.
weed and mow; Our country needs such soldier boys,So go, go, go.

A Baby Sermon

(T. M. p. 254)

George Macdonald — Florence Newell Barbour

Composed for this Series

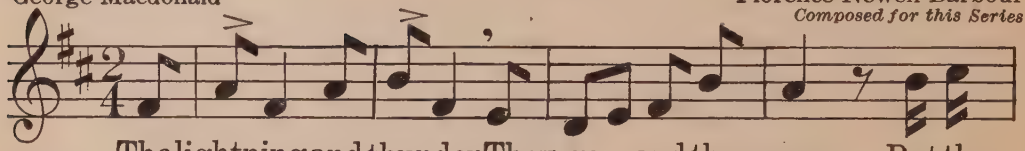

The lightning and thunder They go — and they come; But the

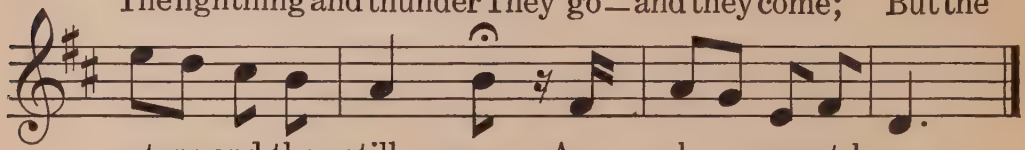

stars and the still - ness Are al - ways at home.

The Clock

(T. M. p. 255)

Alice V. L. Carrick — Ermanno Wolf-Ferrari

Composed for this Series

Allegro

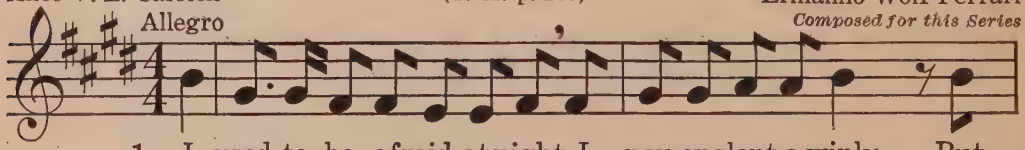

1. I used to be afraid at night, I nev-er slept a wink; But
2. It seems so good to see it there, Just hanging in its place; It

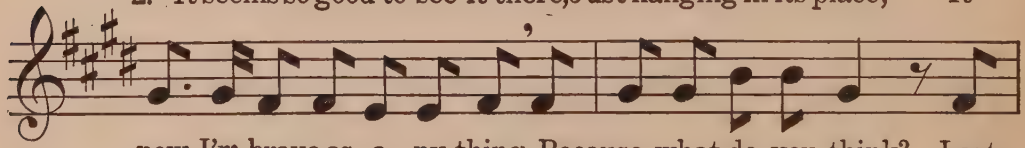

now I'm brave as a - ny-thing, Because, what do you think? Last
keeps me com-pa-ny and smiles With such a pleasant face. Why,

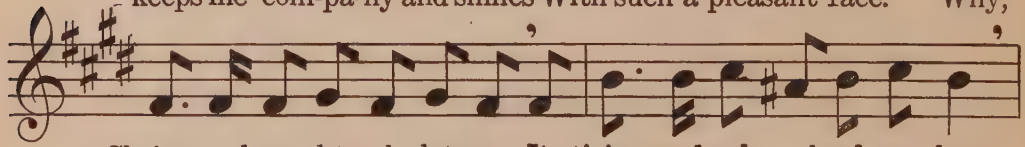

Christmas brought a clock to me; It ticks as loud as loud can be.
think, I sometimes used to cry, But now I hear this lul - la - by;

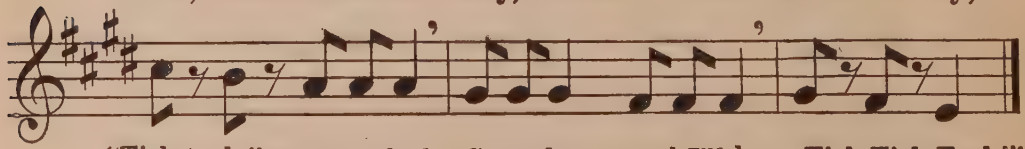

"Tick-tock," says my clock; "Go to sleep; watch I'll keep, Tick, Tick, Tock!"

Summer Song

(T. M. p. 258)

Laura E. Richards

W. R. Cowles
Composed for this Series

Joyfully
f

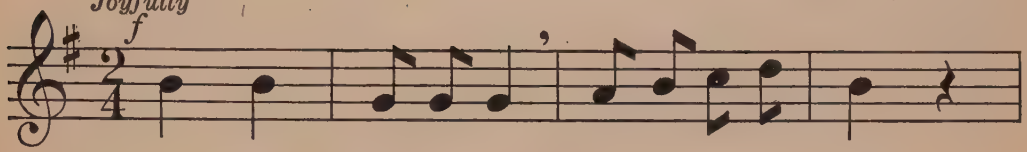

1. Brook, brook, come a-long, Run a-long with me!
2. Brook, brook, come a-long, Run a-long with me!
3. Brook, brook, come a-long, Run a-long with me!

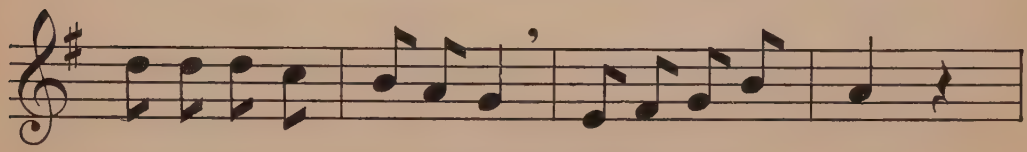

Such a playmate, gay and bright, You are sure to be.
Jew-el weed and jim-son weed, Pretty things to see!
Dear-y me, I've tumbled in, — What a sight to see!

You can dance, I can dance, Both of us can sing;
You can splash, I can splash, Both of us can sing;
You are wet, I am wet, — Still we both can sing;

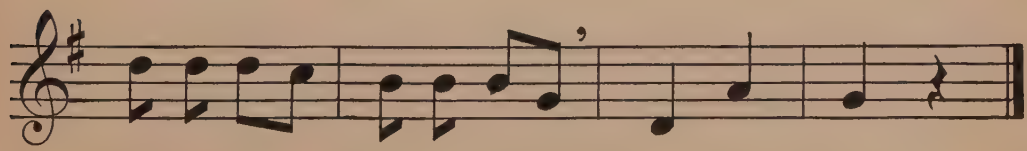

Ti - ri - li, — Ti - ri - li, — Ting, ting, ting!
Ti - ri - li, — Ti - ri - li, — Ting, ting, ting!
Ti - ri - li, — Ti - ri - li, — Ting, ting, ting!

Strange Lands

(T. M. p. 259)

Laurence Alma-Tadema — W. Otto Miessner

Gracefully

1. Where do you come from, Mis - ter Jay? "From the
2. Where do you come from, Mis - tress Dove? "From the
3. Where do you come from, Ba - by Miss? "From the

Land of Play, from the Land of Play." And where can that be, O
Land of Love, from the Land of Love." And how do you get there,
Land of Bliss, from the Land of Bliss." And what is the way there,

rit.

Mis - ter Jay? "Far a - way, Far a - way."
Mis-tress Dove? "Look a - bove, Look a - bove."
Ba - by Miss? "Mother's kiss, Mother's kiss."

The Five Toes

(T. M. p. 260)

From *Chinese Mother Goose Rhymes* — Adolf Weidig
Composed for this Series

This lit-tle cow eats grass; This lit-tle cow eats hay;

This little cow drinks wa-ter; This lit-tle cow runs a - way;

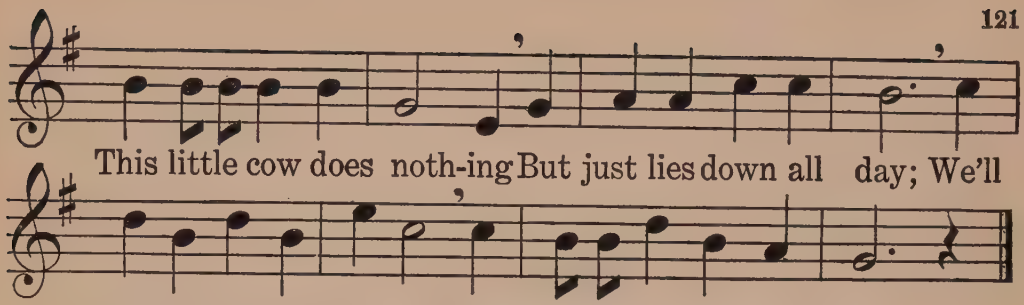

See, Saw, Sacradown

(T. M. p. 261)

Mother Goose — Arthur Whiting

Heavily marked — *Composed for this Series*

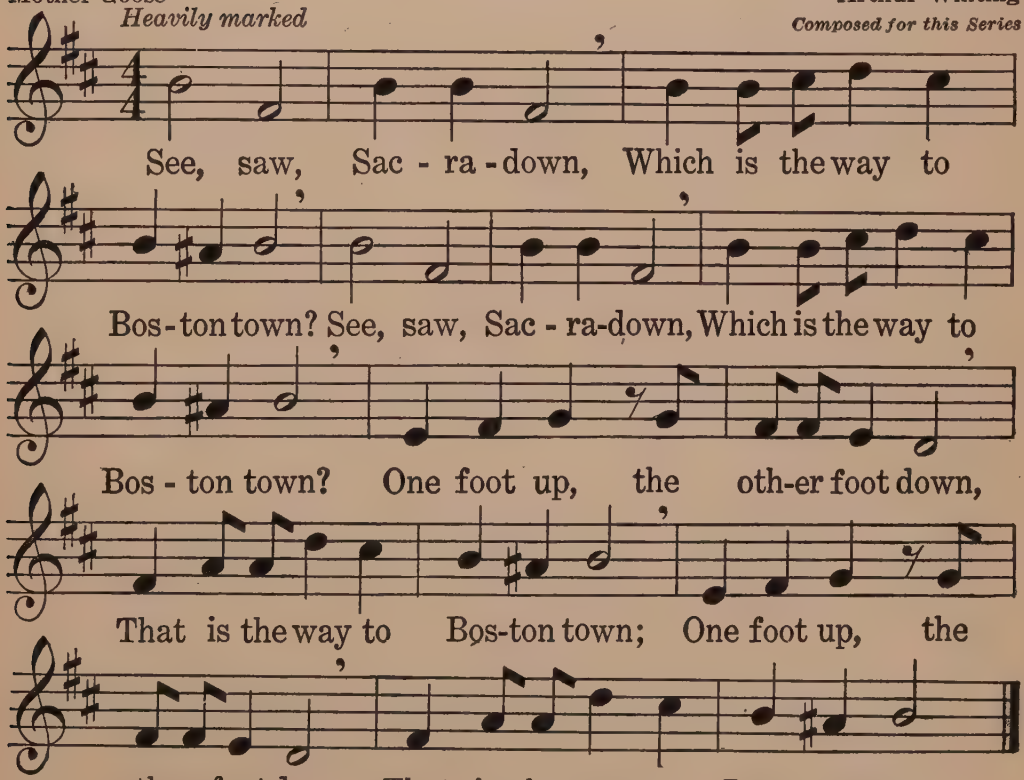

Lullaby

(T. M. p. 262)

Christina Rossetti

Adam Geibel
Composed for this Series

Andante tranquillo

mp

Lul - la - by, oh, lul - la - by! Flow'rs are closed and

lambs are sleeping; Lul - la - by, oh, lul - la - by!

p

Stars are up, the moon is peep-ing. Lul - la - by, oh,

lul - la-by! While the birds are si - lence keep - ing,

Lul - la - by, oh, lul - la - by! Sleep, my ba - by, fall a -

pp

sleep - ing, Lul - la - by! _____

A Carriage to Ride In

(T. M. p. 263)

Allegretto — Carl Reinecke

p

A car-riage to ride in, A horse for be-stri-ding, A

rit.

pot full of hon-ey, A box for my mon-ey, A

a tempo *p*

doll's house and kitch-en, What things we'll be rich in! A

book, too, to read, What else can we need? Oh, a

flute and a fid-dle, Hey did-dle, did-dle! A

rit. *più lento* *p*

bell, too, for ring-ing, Kind Christmas is bring-ing.

Creep, Mouse, Creep

(T. M. p. 264)

Old English Rhyme

W. Otto Miessner

Not too slowly

mp

1. Creep, Mouse, creep! The old cat lies a - sleep; The dog's a - way, The kit - tens play;
2. Run, Mouse, run! For sleep - y time is done; The cat's a - wake, For pi - ty's sake

Creep! ___ Creep! ___ Creep, Mouse, creep!
Run! ___ Run! ___ Run, Mouse, run!

The Recipe

(T. M. p. 264)

George Reiter Brill

Mary Turner Salter
Composed for this Series

Briskly

mf

Round an' round an' round we go, Round the pan o' bak-ing dough;

Pour mo-las-ses sweet and thin, Put a pinch o' gin-ger in;

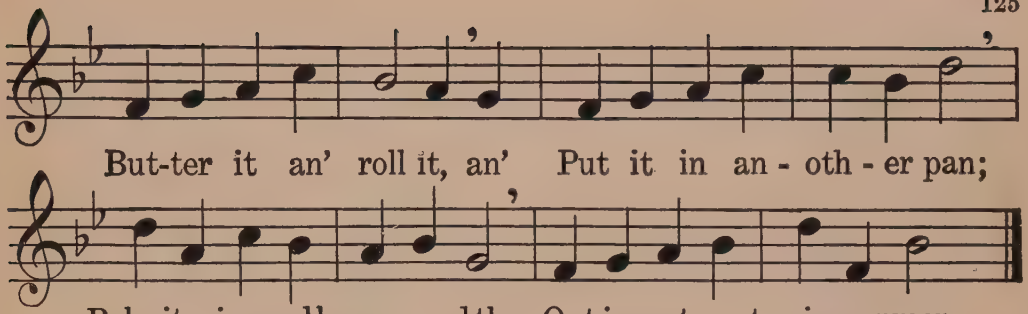

O Christmas Tree

(T. M. p. 265)

Nina B. Hartford

Nina B. Hartford

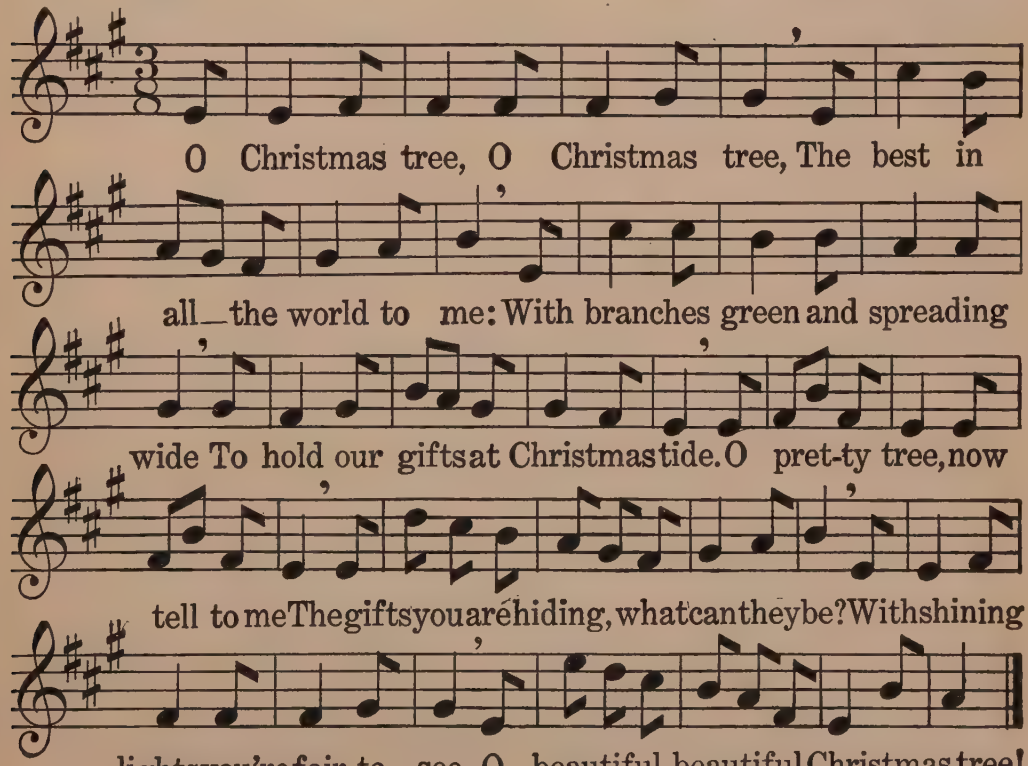

The Pussy Willows

(T. M. p. 266)

Alice C. D. Riley

Adolf Weidig
Composed for this Series

In waltz time

p

1. Gray pus - sy wil - lows, How do you
2. Gay pus - sy wil - lows, Brave as the

know 'tis spring? March is so chil - ly,
knights of old! Sure of the mor - row,

Are you not sil - ly Risk-ing her bit - ter
Laughing at sor - row, Laughing at storm and

dim. *p*

sting? Brave pus - sy wil - lows,
cold. Brave pus - sy wil - lows,

f

Shouting your message bold, "Spring's coming, nev-er fear!
Give me your courage bold; Joy's coming, nev-er fear!

dim. *p*

Bluebirds will soon be here, Spite of the snow and cold."
Glad days will soon be here, All that my heart will hold.

Wah-wah-tay-see

(T. M. p. 182)

Henry W. Longfellow

Alfred G. Wathall
Composed for this Series

Andante espressivo

mp

Wah-wah-tay-see, little fire-fly, Lit-tle flitting, white-fire in-sect,

poco rit.

Little dancing, white-fire creature; Light me with your lit-tle can-dle

mp a tempo *rit e dim.*

Ere upon my bed I lay me, Ere in sleep I close my eye-lids!

Old Chang, the Crab

(T. M. p. 180)

From *Chinese Mother Goose Rhymes*

W. Otto Miessner

mf

Old Mister Chang, I have oft heard it said, You wear a bas-ket

on your head. You've two pairs of scissors to cut your meat, And

two pairs of chop-sticks with which you eat, with which you eat.

The Pink Pig

(T. M. p. 268)

Dora H. Stockman

Marshall Bartholomew
Composed for this Series

Pig-gy wig-gy, pig-gy wig, Twist your tail;

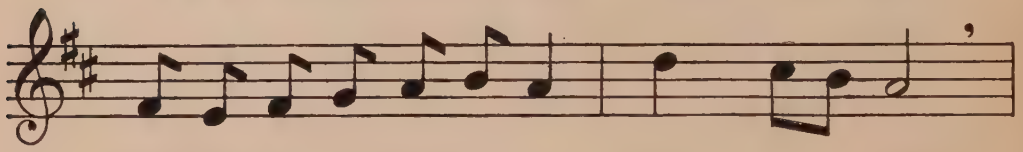

Pig-gy wig-gy, curl it up On a rail.

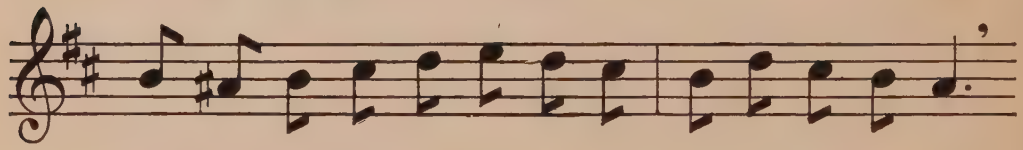

You're so pink and pret-ty now, I wonder, when you're big,

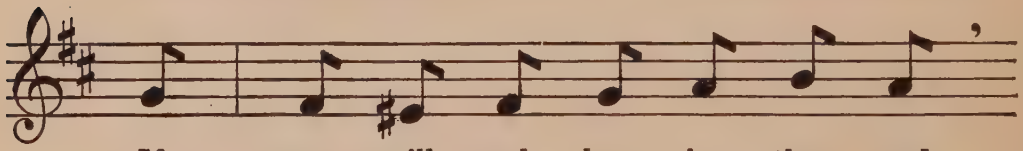

If you will wal-low in the mud

Like a-ny oth-er pig-gy wig-gy,

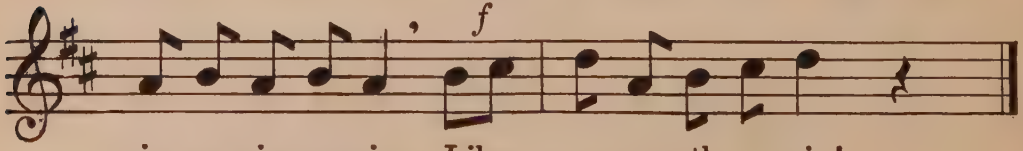

pig-gy wig-gy wig; Like a-ny oth-er pig!

The Squirrel in the Snow

(T. M. p. 269)

Kate Forman

Jessie L. Gaynor
Composed for this Series

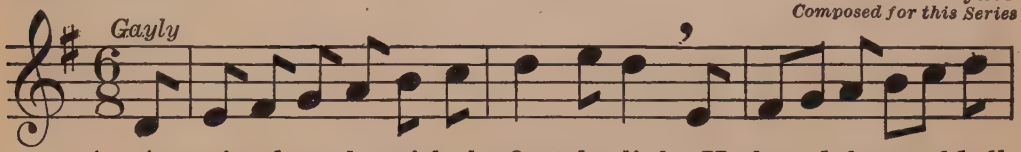

1. A squirrel awoke with the first daylight; He found the world all
2. He ran to his home in the hol-low tree; He brought his breakfast

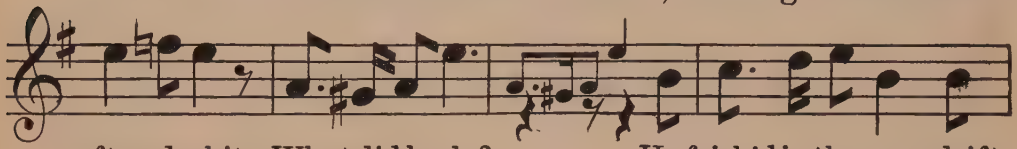

soft and white; What did he do? He frisk'd in the snow drifts
out, you see; How do I know? His dear lit-tle foot-prints

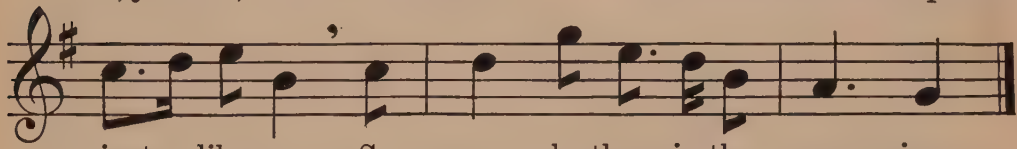

just like you, So ear - ly there in the morn - ing.
tracked the snow With nut-shells there in the morn - ing.

Happy New Year

(T. M. p. 270)

Clinton Scollard

French Folk Song

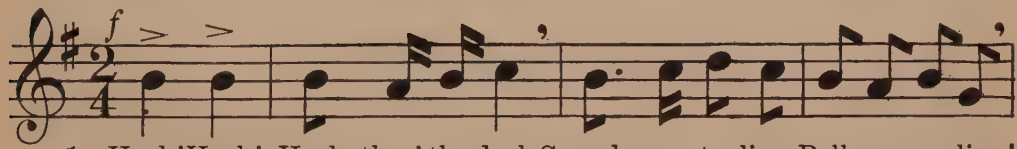

1. Hark! Hark! Hark, thro' the dark Sounds are stealing, Bells are pealing!
2. Hear! Hear! Hear, far and near, Chimes are ring-ing, Bells are flinging

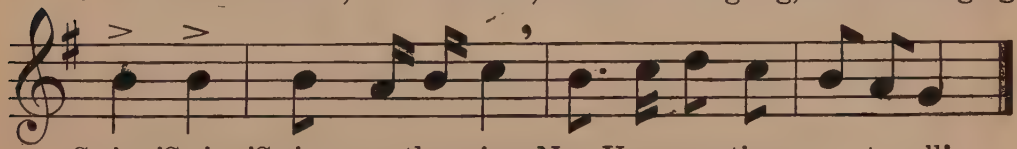

Swing! Swing! Swing as they ring New Year greetings un - to all!
Cheer, Cheer, Cheer thro' the year; Hap - py New Year un - to all!

Our Friends the Shadows

(T. M. p. 270)

Alice C. D. Riley — French Folk Song

mf Quietly — *pp*

1. When at eve the set - ting sun Paints the west,
2. When I go to bed at night Then I see,

mf — *pp*

All the lit - tle shad - ows run Home to rest;
While mamma puts out the light, Si - len - tly,

mf

Off a-cross the grass go dancing, Into nooks and crannies glancing.
How the shadows come a-creeping To the chamber where I'm sleeping,

rall. — *ten.*

Scam-per lit - tle shad - ows home to rest!
Creep in - to my bed and com-fort me.

Dance, Dance Baby

(T. M. p. 271)

Laurence Alma-Tadema — Horatio Parker

Dance, dance, ba - by, All the world is ours!

We may gaze at all the stars. Smile at all the flowers:

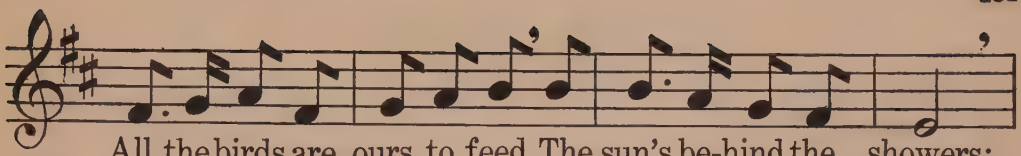

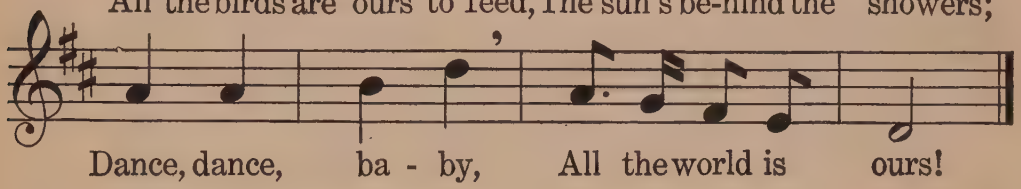

Wee Willie Winkie

(T. M. p. 272)

W. Miller

Arthur Whiting
Composed for this Series

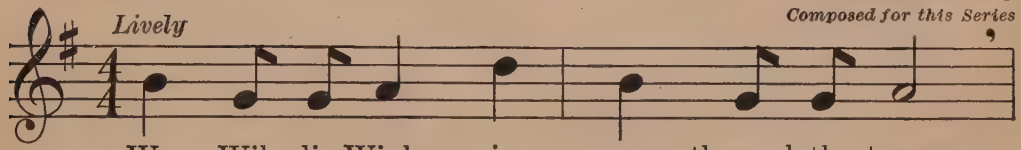

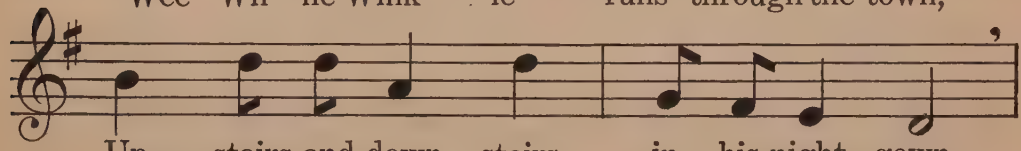

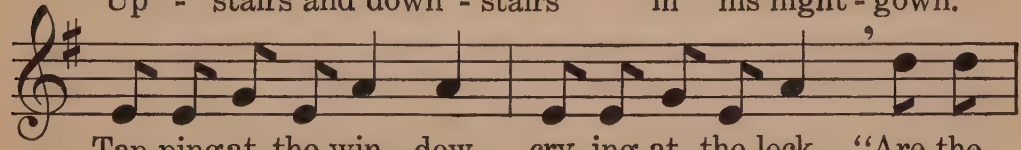

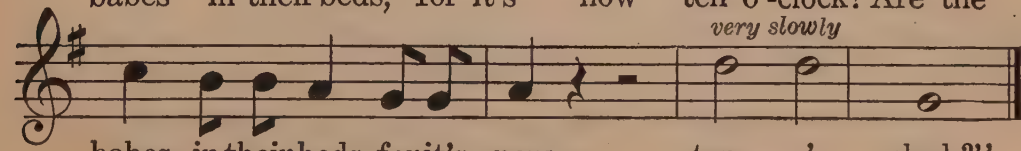

Benediction

(T. M. p. 272)

George Reiter Brill

Mary Turner Salter
Composed for this Series

Quietly
p

1. Good night, Sleep tight, Dream a - way thy troubles.
2. Good night, Star - bright, Rest ye from thy sor-row.

Good night, Dream light, Un - concerned as bub - bles.
Good night, Wee mite, Wake ye on the mor - row.

Making the Hay

(T. M. p. 273)

Clifton Bingham

Bruno Huhn
Composed for this Series

Brightly

1. Three lit - tle peo - ple Out in the hay, Tumbling and
2. Three lit - tle peo - ple, Oh, how they keep Bur - y - ing

toss-ing it, Bu - sy and gay! Working so mer - ri - ly
each oth-er Ev - er so deep! But if the far - mer boys

In the bright sun, Help-ing the haymakers—Is-n't it fun?
All were to play When would the haymakers Get in their hay?

Winter Roses

(T. M. p. 274)

From *The Youth's Companion*

Mrs. Crosby Adams
Composed for this Series

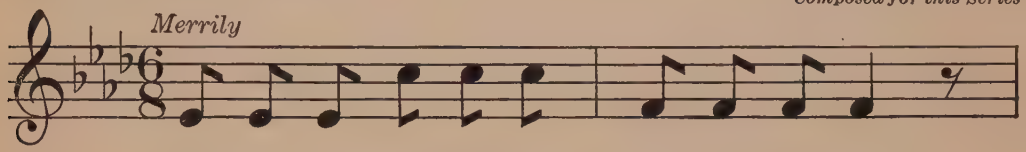

Take a deep snowdrift and three lit - tle boys,

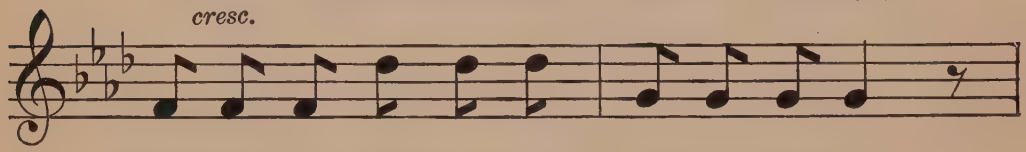

Mix them to - geth - er with laugh-ing and noise,

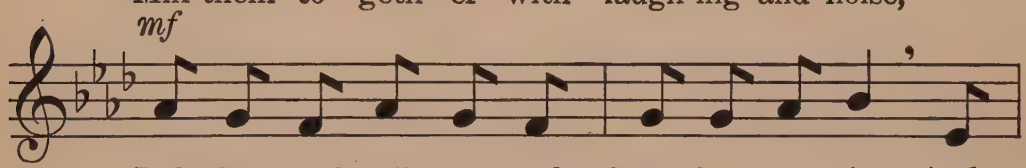

Rub them, and roll them, and keep them a - stir And

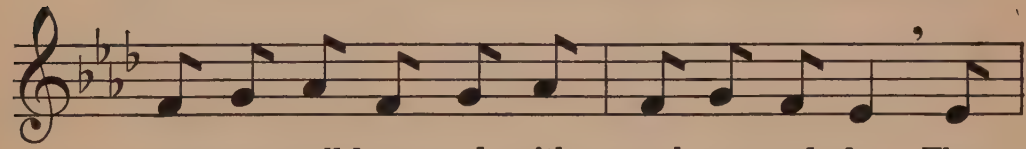

ve - ry well heat - ed with wool - en and fur; Then

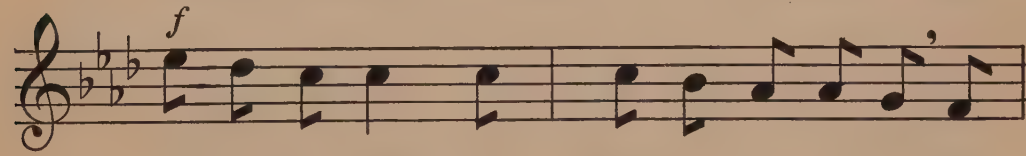

six lit - tle cheeks and three lit - tle no - ses Will

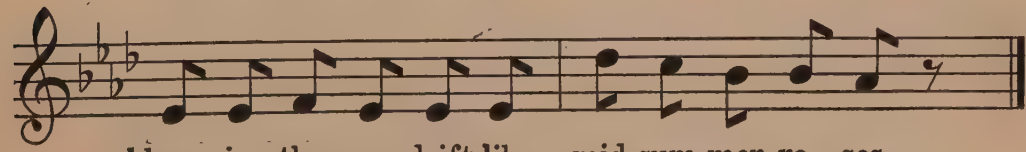

bloom in the snowdrift like mid-sum-mer ro - ses.

The Caterpillar and the Bee

(T. M. p. 275)

Bertha Remick

Bertha Remick
Composed for this Series

mf

1. Said the stri - ped cat - er - pil - lar to the
2. To the stri - ped cat - er - pil - lar said the

black and yel - low bee, "Our col - ors are al -
black and yel - low bee, "In - deed our col - ors

2nd stanza a little slower

most the same, And yet I do not see When both our coats are
are the same, You look a lot like me. If you'll grow wings as

rit.

made of fuzz, You are the on - ly one to buzz! To
well as fuzz, So you can fly, why then you'll buzz! You'll

bzzzz, to bzzzz, to bzzzz _____ bzz!"
bzzzz, you'll bzzzz, you'll bzzzz _____ bzz!"

A Frown and a Smile

(T. M. p. 276)

Mary Bailey — W. Otto Miessner

Fast *f* *p*

Who comes here? If a frown I say, "There is no room for

f

you to stay; No room for two upon one face; A smile already has the place."

A Riddle

(T. M. p. 277)

Maud Wilder Goodwin — German Folk Song

From the German

1. A wee man in the wood Stands as still as stone,
2. Up - on one leg he stands In the deep dark wood;

A cloak of pur-ple hue O'er his shoulders thrown.
He wears up - on his head Such a queer black hood.

Tell me now if you can see Who this lit - tle man may be,
Tell me now if you can see Who this lit - tle man may be,

In his pur - ple cloak Standing all a - lone.
With his hood and cloak In the deep dark wood.

The Lonely Wind

Alice C. D. Riley (T. M. p. 278) Joseph Rheinberger

Andantino

p

1. Oft when night is fall - ing, Autumn night is fall - ing,
2. South the birds go fly - ing, South to sum-mer hie - ing;
3. Down the chimney creep - ing, While the folk are sleep - ing,

mf

Mister Wind goes call-ing, Call-ing low. Seems so sad and
Mister Wind keeps sighing, "Whither blow? Friends of bloom and
Mourn-ful-ly he's weep-ing, Sad and low. While the rain is

friendless, Comfortless and friendless On his quest so end-less, O!
feath-er Past and gone for-ev - er, I shall see them nev-er, O!"
fall - ing Hear him softly call-ing, Down the world go calling, O!

The Firefly

(T. M. p. 279)

From *Chinese Mother Goose Rhymes* Jessie L. Gaynor
Composed for this Series

Vivace

Fire-fly, fire-fly, Come from the hill; Your fa - ther and mother Are

waiting here still; They've brought you some sugar, Some candy and meat;

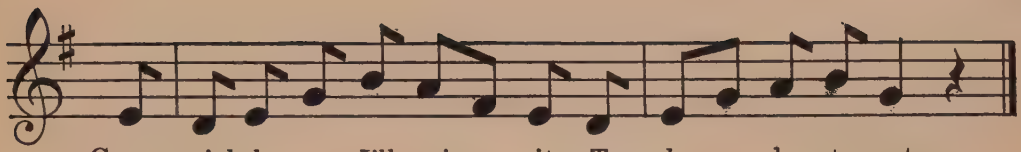

Come quick-ly or I'll give it To ba - by to eat.

Hidden Treasures

(T. M. p. 280)

From *The Youth's Companion*

James H. Rogers
Composed for this Series

Moderato grazioso

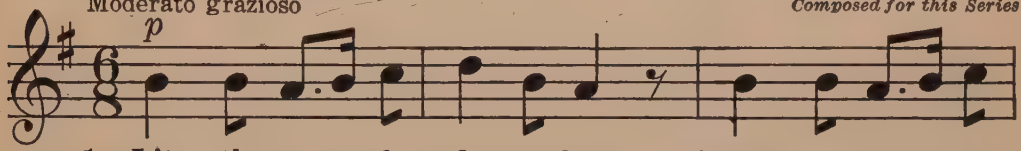

1. Lit - tle peo - ple, do you know What is un - der-
2. Do you know what se-crets deep All the woods of
3. Lit - tle peo - ple, do you know Feb - ru - ar - y

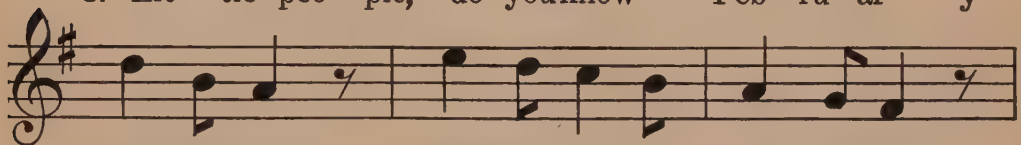

neath the snow? Flow-ers pink and blue and white;
win - ter keep? Ah, the dar - ling lit - tle things
soon will go? Then will come the sun - ny spring,

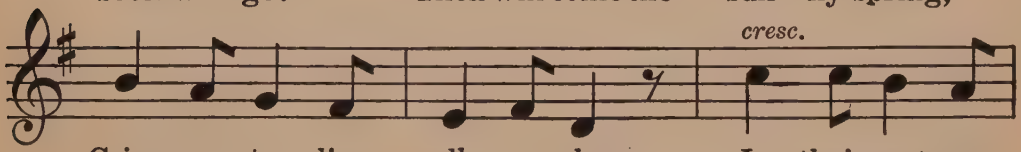

Crim - son tu - lips all a - glow In their roots are
Down be - low the snowbank's heap! Fern leaves curled in
When the snows will melt, and oh, How the mea - dow

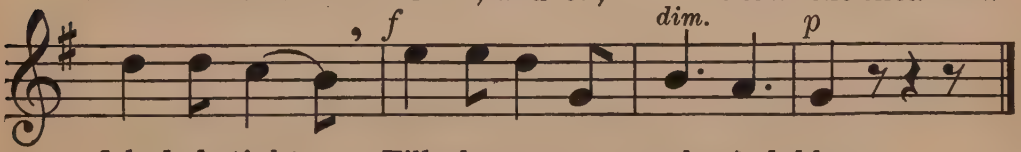

fol - ded tight, — Till the mer-ry south winds blow.
ti - ny rings, — Vio - let ba - bies fast a - sleep.
brooks will sing, — And the daf - fo - dil - lies blow!

The Robin

(T. M. p. 281)

Horatio Parker

Not fast

p

1. There came to my win - dow one morn - ing in
2. Her wings she was spread-ing to soar far a -

spring A sweet lit - tle rob - in, she came there to
way; Then rest-ing a moment, seemed swee-tly to

sing, She came there to sing, she came there to
say, Seemed sweetly to say, seemed swee - tly to

sing. The tune that she sang, it was pret - ti - er
say, "Oh, hap - py, how hap - py this world seems to

far Than ev - er was heard on the flute or gui - tar.
be! A - wake, lit-tle girl, and be hap - py with me!"

What I Like

(T. M. p. 282)

Wilhelmina Seegmiller

George W. Chadwick
Composed for this Series

With animation

I — like to ride on a load of hay, To — tramp in puddles on a rain-y day; To swing and swing on the gar-den gate, And when there's company to sit up late. I — like high up in the trees to climb, To — eat sugar cookies, six or sev'n at a time. But some things I like it's — best not to do, So I can't do all — that I like, — can you?

rall.

Farmyard Song

(T. M. p. 283)

Edvard Grieg

Allegro leggiero

p

Come out, snow-white lambkin, Come out, calf and cow,

Come, Puss, with your kit-ten, The sun's shining now!

pp *ten.* *ten.*

Come out, yel-low duckling, Come out, down-y chick-ling,

rit.

That scarce-ly can sprawl, Come out at my call!

a tempo

Come, pigeons a-coo-ing, Fly out for your woo-ing!

The dew's on the grass, Come out ere it pass!

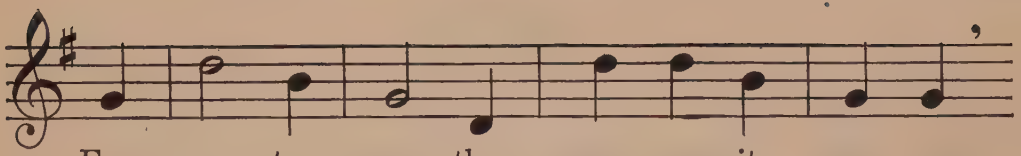

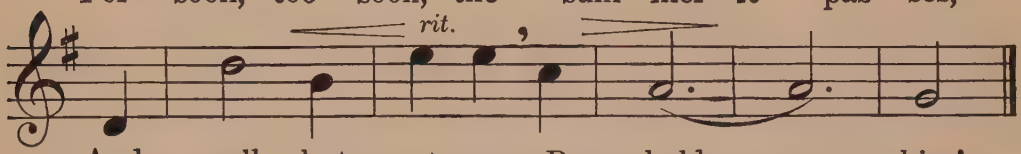

Thanksgiving Day

(T. M. p. 284)

Jean Bassett — French Folk Song

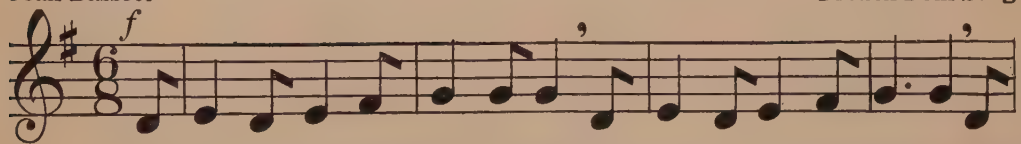

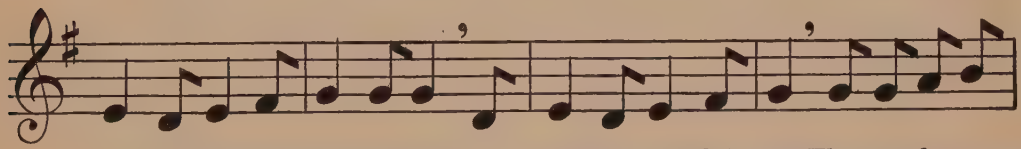

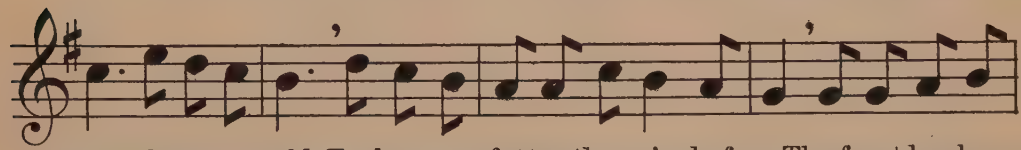

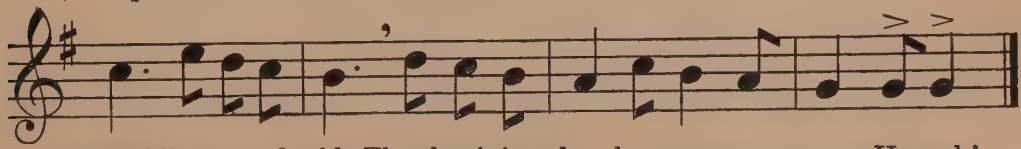

America

(T. M. p. 285)

Samuel F. Smith — Henry Carey

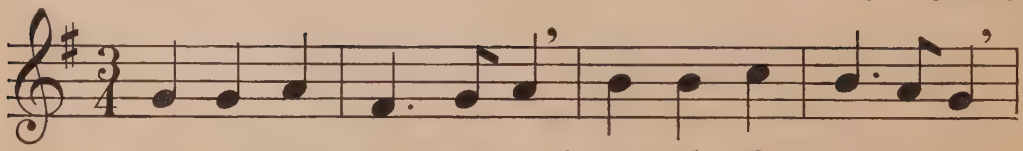

1. My coun - try! 'tis of thee, Sweet land of lib - er - ty,
2. My na - tive coun - try, thee, Land of the no - ble free,
3. Let mu - sic swell the breeze, And ring from all the trees
4. Our fa - thers' God, to Thee, Au - thor of lib - er - ty,

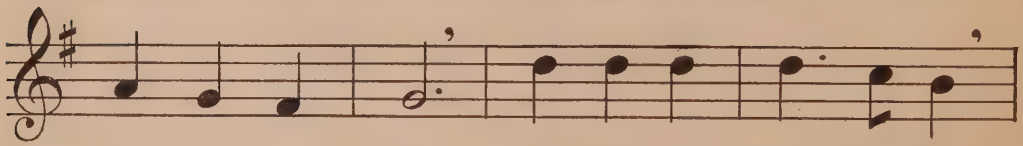

Of thee I sing; Land where my fa - thers died,
Thy name I love; I love thy rocks and rills,
Sweet Free-dom's song; Let mor - tal tongues a - wake,
To Thee we sing; Long may our land be bright

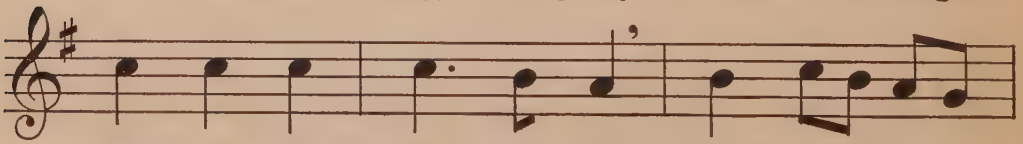

Land of the Pil - grims' pride, From ev - 'ry
Thy woods and tem - pled hills; My heart with
Let all that breathe par - take, Let rocks their
With Free-dom's ho - ly light; Pro - tect us

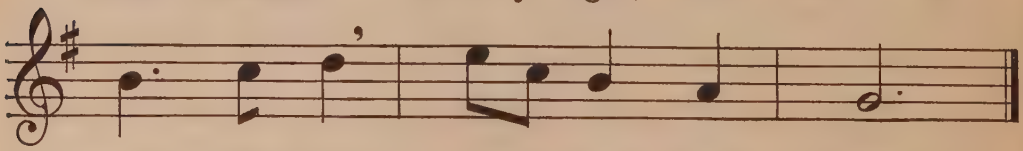

moun - tain side Let free - dom ring.
rap - ture thrills Like that a - bove.
si - lence break, The sound pro - long.
by Thy might, Great God, our King.

INDEX

		Page
Air and Sunlight	Russian Folk Song	62
*Airship, The	Adolf Weidig	51
America	Henry Carey	142
*Ant Tiny	W. Otto Miessner	77
Arbor Day	Ernst Schmid	109
*At Night When I Have Gone to Bed	Paul Bliss	53
At the Dance	Finnish Melody	71
Autumn Leaves	Nina B. Hartford	86
*Baby Life	Adolf Weidig	59
*Baby Sermon, A	Florence Newell Barbour	118
*Babyland	Gabriel Pierné	116
Bee Song	German Folk Song	69
Before and After Dark	Laure Collin	50
*Bell, The	W. Otto Miessner	96
*Benediction	Mary Turner Salter	132
Betty and Billy	J. B. T. Weckerlin	26
*Birds' Breakfast, The	James H. Rogers	115
*Blowing Bubbles	Nina B. Hartford	52
*Boat, The	Adolf Weidig	66
*Bubbles	Alfred G. Wathall	9
Busy Folks	German Folk Song	57
*Bylo, Baby Bunting	W. Otto Miessner	43
Carriage to Ride In, A	Carl Reinecke	123
*Caterpillar and the Bee	Bertha Remick	134
*Cherries	W. Otto Miessner	10
*Circus, The	Horatio Parker	33
*Clock, The	Ermanno Wolf-Ferrari	118
Clocks of Rondaine, The	L. Aug. Lundh	106
*Cloud Pictures	Edward B. Birge	84
Clown, The	French Folk Song	30
*Coasting	W. Otto Miessner	74
*Creep, Mouse, Creep	W. Otto Miessner	124
*Dance, Dance Baby	Horatio Parker	130
*Dancing Raindrops	G. A. Grant-Schaefer	75
*Dancing Song	W. Otto Miessner	93
*Dandelion	Adolf Weidig	34
Dear Old Santa Claus	English Folk Song	111
December	German Folk Song	78
Dolly's Lullaby	French Folk Song	17
*Elves and the Shoemaker, The	W. Otto Miessner	116
Eskimo Hunter, The	Eskimo Folk Song	56
*Evening Lights	Marshall Bartholomew	32
*False Alarm	Marshall Bartholomew	40
Farmer, The	Old English Game	55
Farmyard Song	Edvard Grieg	140
Feeding the Flock	German Folk Song	73
*Fido and His Master	Edward B. Birge	7
*Firefly, The	Jessie L. Gaynor	136
*Five Toes, The	Adolf Weidig	120
Flag Song	English Game	89
Flowers' Friends, The	Old English Song	63
*Four Boys	Mildred J. Hill	92
Friendly Star, The	Charles L. Minturn	104
Frightened Pumpkin, The	Scotch Folk Dance	83
*Frown and a Smile, A	W. Otto Miessner	135
*Gingerbread Man, The	Maurice Moszkowski	113
Gypsy Peddler, The	French Folk Song	20
Golden Coach, The	German Folk Song	56
*Good Cheer	W. Otto Miessner	89
Good Morning	Ernst Richter	5
Good-by, Mother	French Folk Song	93
*Good-by Song, A	W. Otto Miessner	6
Happy New Year	French Folk Song	129
Happy Thought	Old English Song	52
Hickory, Dickory Dock	English Folk Song	104
*Hidden Treasures	James H. Rogers	137
Higgledy, Piggledy	Horatio Parker	65
Holiday, The	Old English Game	15
Honey Bee	German Folk Song	105
*Hot Cross Buns	W. Otto Miessner	105
*Humming Bird	Adolf Weidig	101
*I'll Tell You a Story	Arthur Whiting	114
In Wooden Shoes	Swedish Folk Song	44
*Jack and Jill	Nina B. Hartford	101
Katydid	Bohemian Folk Song	61
*Kind Old Winter	W. Otto Miessner	35
*King Baby	Horatio Parker	112
*Kittens	Adolf Weidig	39
*Kitty Mine	W. Otto Miessner	49
*Lady Bug	W. Otto Miessner	18
*Lady Moon	W. Otto Miessner	37
*Last Night	Marshall Bartholomew	115
*Lingering Leaves	Adolf Weidig	98
Little Brook	German Folk Song	12
Little Huntsman	French Folk Song	38
*Little Lady, A	Edward B. Birge	13

		Page
Little Sister's Lullaby	German Folk Song	31
London Bridge	Old English Game	95
Lonely Wind, The	Joseph Rheinberger	136
*Lullaby	Adam Geibel	122
*Making the Hay	Bruno Huhn	132
May Song	Charles L. Minturn	102
Maypole Dance, The	Swedish Folk Dance	72
*Mill Wheel, The	Edward B. Birge	78
*Mistress Mary	Arthur Whiting	76
*Mooley Cow, The	Edward B. Birge	58
*Mud Pies	Marshall Bartholomew	102
Mulberry Bush, The	Old English Game	21
My Big Bass Drum	M. Edith Reynolds	110
*My Dolly's Name	Edward B. Birge	68
*My Pony	G. A. Grant-Schaefer	67
My Shadow	English Folk Song	106
My Teddy Bear	Edward B. Birge	88
My Valentines	George L. Wright	68
*New Soldiers, The	Edward B. Birge	117
Now the Sun is Sinking	French Folk Song	94
*Nutting	Edward B. Birge	82
O Christmas Tree	Nina B. Hartford	125
Oats and Beans	Old English Game	91
*Odd or Even	W. Otto Miessner	108
*Of Things You Can Buy	Edward B. Birge	64
*Oh, What a Sweet Little White Mouse	Adolf Weidig	28
*Old Chang, the Crab	W. Otto Miessner	127
*On Christmas Day in the Morning	Edward B. Birge	99
Oriole's Nest, The	Norwegian Game	90
Our Friends the Shadows	French Folk Song	130
Paper Boats	Viggo Sanne	92
Parade, The	French Folk Song	14
*Peek-a-boo	Horatio Parker	81
*Pink Pig, The	Marshall Bartholomew	128
Playing Eskimo	George L. Wright	100
*Playing Soldier	Nellie Poorman	36
Polly's Bonnet	French Folk Song	7
Postman, The	German Folk Song	8
*Pussy Mitz and Doggie Spitz	Will Earhart	90
*Pussy Willows, The	Adolf Weidig	126
Rain	Bohemian Folk Song	103
Raindrops	J. B. T. Weckerlin	45
*Recipe, The	Mary Turner Salter	124
Recipe for a Valentine, A	Old English Song	83
Riddle, A	German Folk Song	135
*Riding Old Dobbin	Nina B. Hartford	88
Ring a Ring o' Roses	Old English Game	12
*River, The	Adolf Weidig	87
*Robin, The	Horatio Parker	138
Rooster's Good Morning, The	Russian Folk Song	74
*Rose and the Bee, The	Edward B. Birge	96
Saint Valentine's Day	Old English Song	114
*See, Saw, Sacradown	Arthur Whiting	121
*Sewing School	W. Otto Miessner	82
Shower, The	German Folk Song	94
Signs	English Folk Song	66
Skating Song	Bohemian Folk Song	98
Skipping Rope, The	Bohemian Folk Song	27
Sleep, Little Treasure	Lithuanian Folk Song	42
*Sleepyhead	Will Earhart	60
*Smiling Girls, Rosy Boys	Edward B. Birge	54
Snail, The	D. Mas y Serracant	61
*Snow	Will Earhart	86
Snowflakes	Russian Folk Song	41
*Soap Bubbles	Irene R. Brickner	97
Soldier Boys	Osbourne McConathy	22
Song of Praise	Joseph Haydn	79
Song of the Shell, The	Dutch Folk Song	107
*Song Sparrow's Toilet	Horatio Parker	19
*Song Without Words, A	Robert Just	80
*Spring Puzzle, A	Edward B. Birge	97
*Squirrel in the Snow, The	Jessie L. Gaynor	129
*Strange Lands	W. Otto Miessner	120
Street Music	German Folk Song	70
*Summer Song	W. R. Cowles	119
*Surprise, A	Friedrich Hegar	24
*Swallows, The	W. Otto Miessner	29
*Teddy Bear	G. A. Grant-Schaefer	109
*Teeter-Tawter	W. Otto Miessner	100
Thanksgiving Day	French Folk Song	141
*This Morning	Marshall Bartholomew	110
*Thunder, The	Marshall Bartholomew	84
To a River	French Folk Song	62
*Twinkling Fireflies	Alfred G. Wathall	11
*Upon a Morning Sunny	Marshall Bartholomew	25
Valentine Song	English Folk Song	46
*Wah-wah-tay-see	Alfred G. Wathall	127
Washington's Birthday	J. Chr. Weeber	85
*Wee Willie Winkie	Arthur Whiting	131
*What I Like	George W. Chadwick	139
*Whippoorwill	Marshall Bartholomew	16
Will You Come With Me?	Old English Song	48
*Winter Roses	Mrs. Crosby Adams	133

**Composed for The Progressive Music Series.*

Winifred A. Huff

&CO

832-AAZ-281

P4-ATM-008